

MAP OF SURVEY AND LOT SPLIT

PREPARED FOR

KAREN MURRAY

SITUATED IN THE VILLAGE OF ROCHESTER, COUNTY OF LORAIN, STATE OF OHIO AND BEING KNOWN AS PART OF ORIGINAL ROCHESTER TOWNSHIP TRACT 5, LOT 23 AND ALSO BEING PART OF THOSE LANDS DEEDED TO DOUGLAS E. MURRAY, ETAL. IN DEED VOLUME 728, PAGE 145 OF LORAIN COUNTY DEED RECORDS.

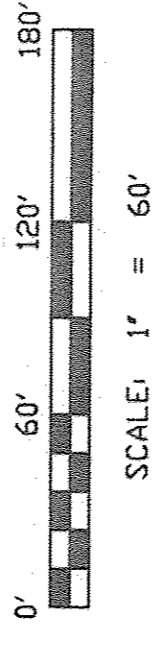

040
630-101-520-50-02
20-05-023-000-035
SCAN # 4845
6564 # URS

DOUGLAS MURRAY, ETAL
P.P.#20-05-023-000-035
D.R. VOL.728 PG.145

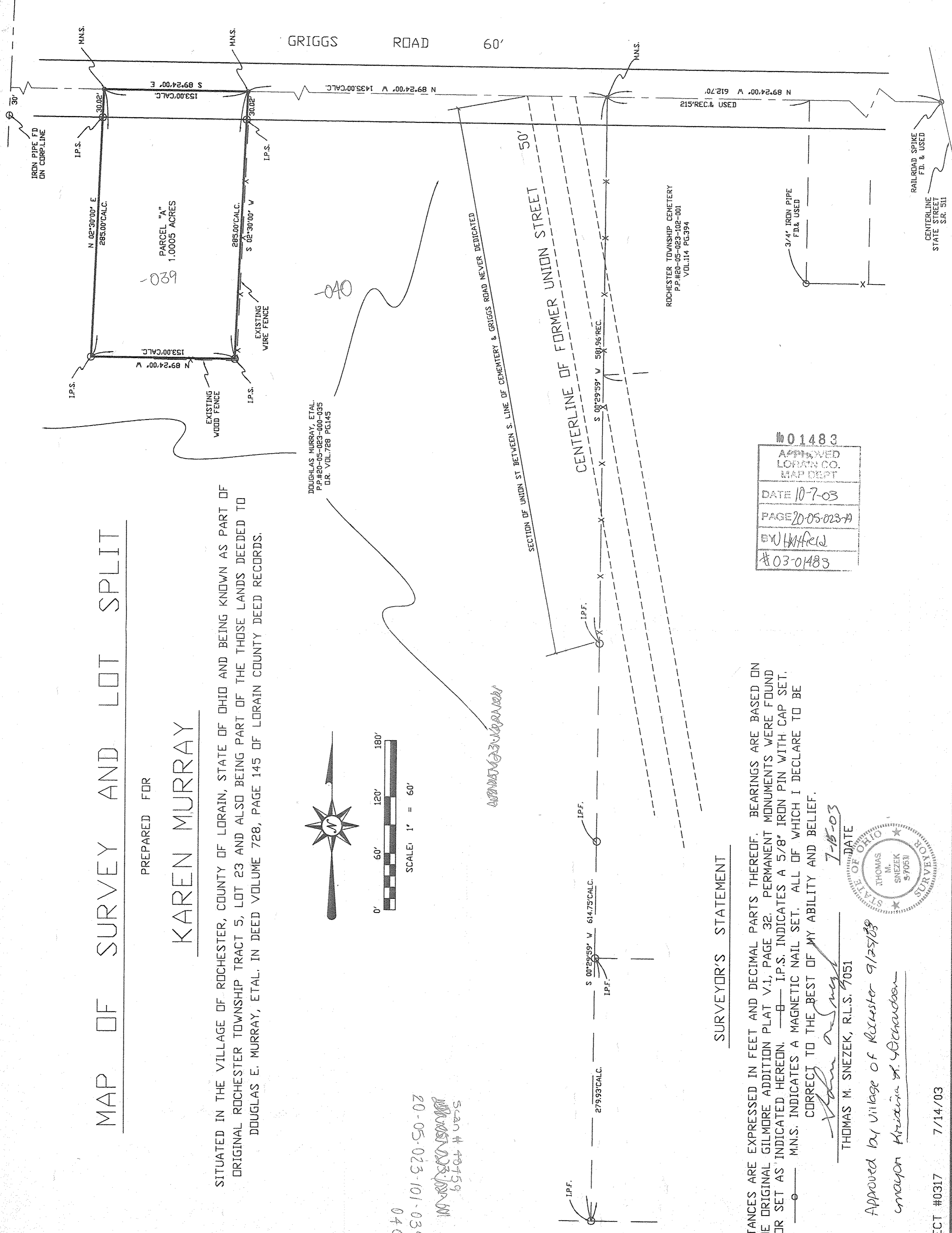

SURVEYOR'S STATEMENT

DISTANCES ARE EXPRESSED IN FEET AND DECIMAL PARTS THEREOF. BEARINGS ARE BASED ON THE ORIGINAL GILMORE ADDITION PLAT V.1, PAGE 32. PERMANENT MONUMENTS WERE FOUND OR SET AS INDICATED HEREON. — I.P.S. INDICATES A 5/8" IRON PIN WITH CAP SET. — M.N.S. INDICATES A MAGNETIC NAIL SET. ALL OF WHICH I DECLARE TO BE CORRECT TO THE BEST OF MY ABILITY AND BELIEF.

Thomas M. Snezek
THOMAS M. SNEZEK, R.L.S. 7051
Approved by Village of Rochester 9/25/03
Mayor Christina M. Richardson

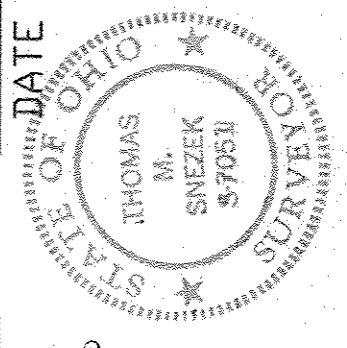

#01483
APPROVED
LORAIN CO.
MAP DEPT
DATE 10-7-03
PAGE 20-05-023-A
BY W.H.F.C.
#03-0483