

Scan# 40858

20-04-016-000-004

Robert L. &  
Barbara E. Barlow  
D. Vol. 1117 Pg. 671

RR5  
Fd. & Used

ASHLAND-KIPTON ROAD STATE ROUTE 511 60'

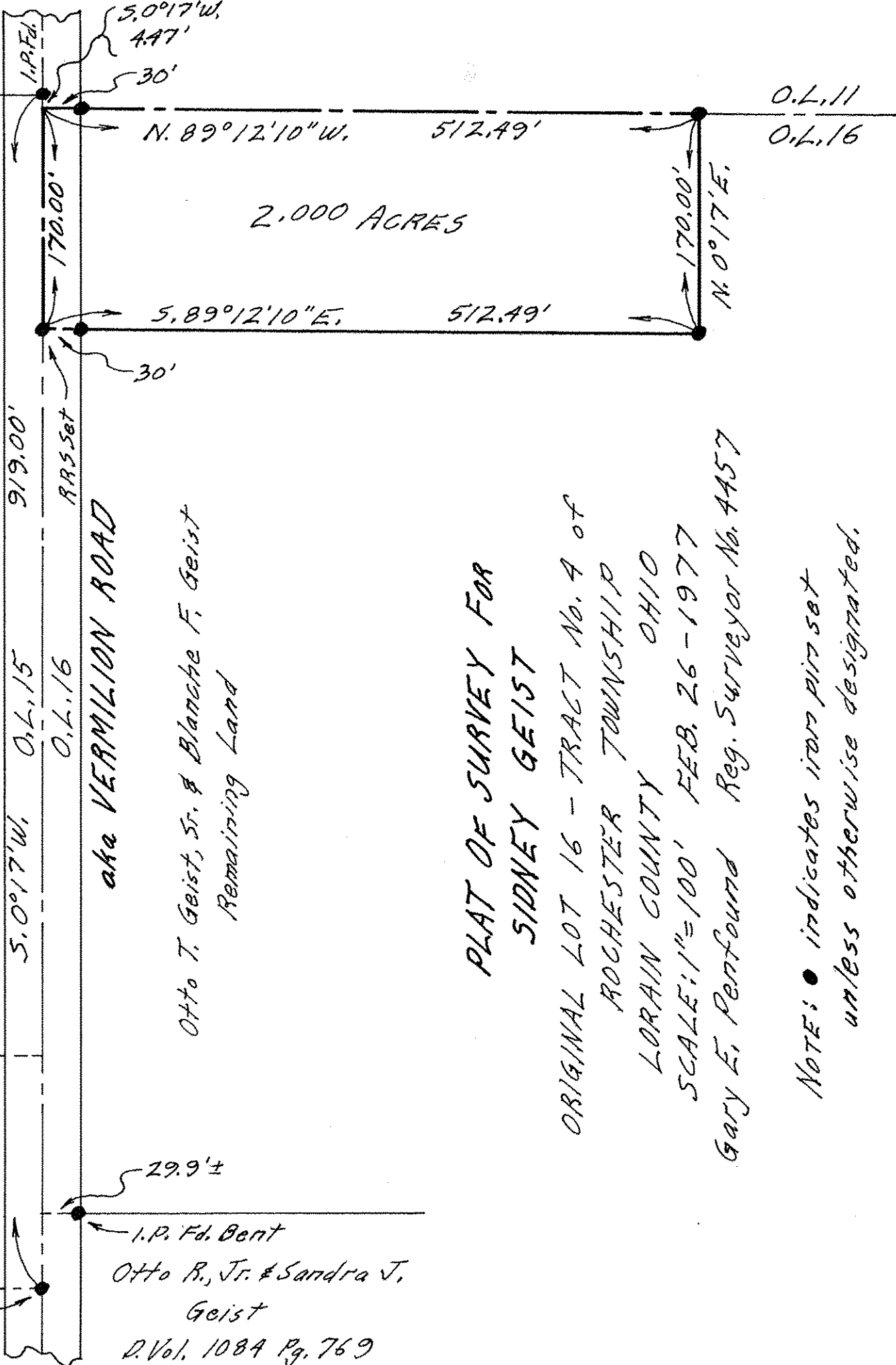

5.0° 17' W, 4.47'  
30'  
1.P.Fd.  
O.L. 12  
O.L. 15  
170.00'  
N. 89° 12' 10" W, 512.49'  
O.L. 11  
O.L. 16  
30'  
5.89° 12' 10" E, 512.49'  
170.00'  
N. 0° 17' E.

aka VERMILION ROAD

Otto T. Geist, Sr. & Blanche F. Geist  
Remaining Land

29.9'±  
I.P. Fd. Bent  
Otto R., Jr. & Sandra J.  
Geist  
D. Vol. 1084 Pg. 769

PLAT OF SURVEY FOR  
SIDNEY GEIST  
ORIGINAL LOT 16 - TRACT No. 9 of  
ROCHESTER TOWNSHIP  
LORAIN COUNTY OHIO  
SCALE: 1"=100' FEB. 26-1977  
Gary E. Penfound Reg. Surveyor No. 4457

NOTE: ● indicates iron pin set  
unless otherwise designated.