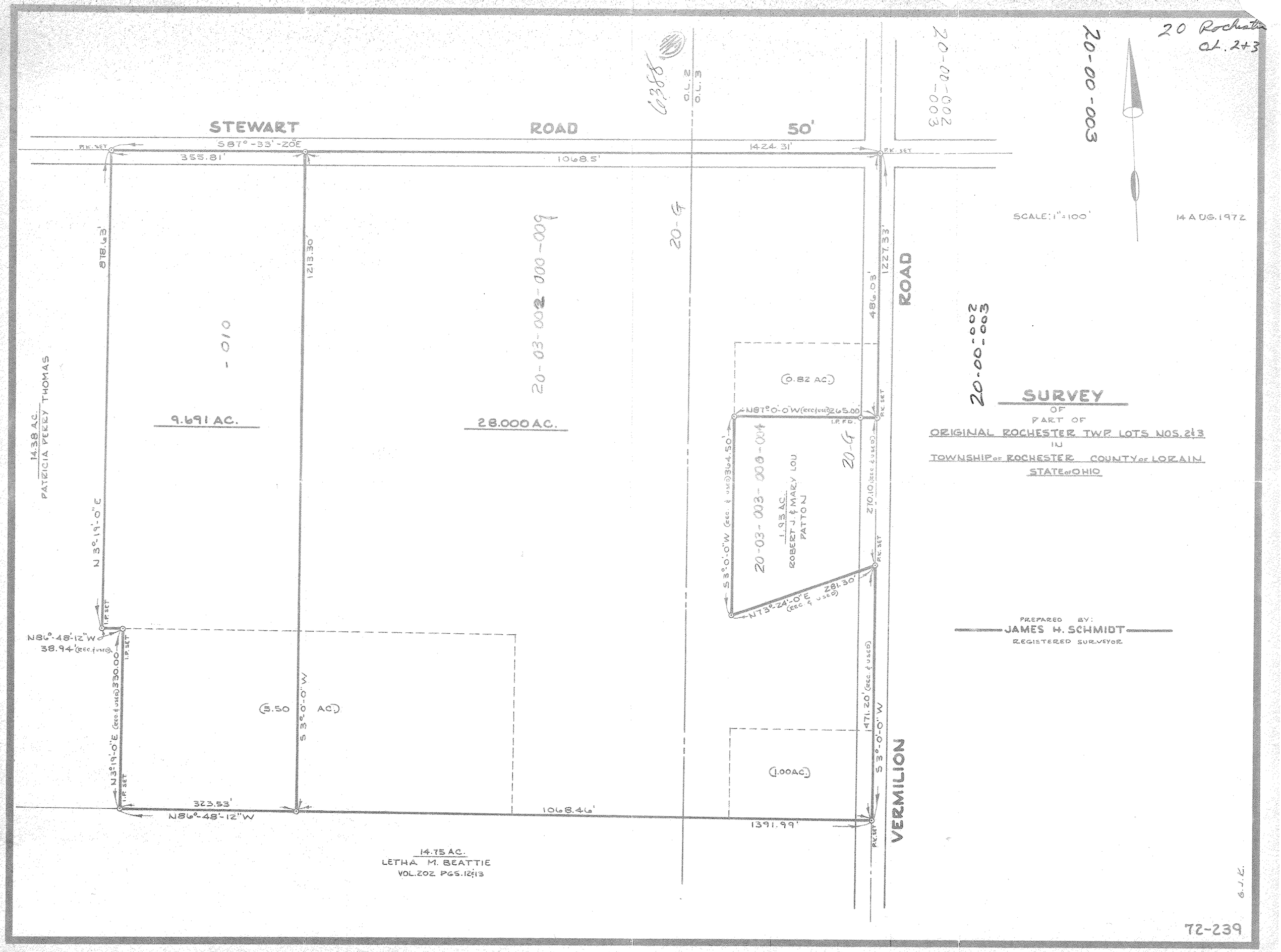
20 Rochester
Ol. 2+3
20-00-003
20-00-002
-003
6388
O.L. 2
O.L. 3
STEWART ROAD 50'
S87°-33'-20"E
355.81'
1068.5'
1424.31'
P.K. SET
SCALE: 1"=100'
14 AUG. 1972
878.63'
1213.30'
20-03-002-000-009
20-G
1227.33'
486.03'
ROAD
20-00-002
-003
-010
9.691 AC.
28.000 AC.
(0.82 AC.)
N87°0'-0"W (rec. & used) 265.00'
I.P. FD.
20-G
20-03-003-000-004
1.93 AC.
ROBERT J. & MARY LOU
PATTON
S3°0'-0"W (rec. & used) 364.50'
270.10 (rec. & used)
N73°-24'-0"E (rec. & used) 281.30'
14.38 AC.
PATRICIA PERRY THOMAS
N 3°-19'-0"E
I.P. SET
N86°-48'-12"W
38.94' (rec. & used)
330.00
N3°19'-0"E (rec. & used)
(5.50 AC.)
S 3°-0'-0"W
471.20' (rec. & used)
S 3°-0'-0"W
(1.00 AC.)
323.53'
N86°-48'-12"W
1068.46'
1391.99'
VERMILION
14.75 AC.
LETHA M. BEATTIE
VOL. 202 PGS. 12 & 13
SURVEY
OF
PART OF
ORIGINAL ROCHESTER TWP. LOTS NOS. 2 & 3
IN
TOWNSHIP OF ROCHESTER COUNTY OF LORAIN
STATE OF OHIO
PREPARED BY:
JAMES H. SCHMIDT
REGISTERED SURVEYOR
G.J.K.
72-239