

Plat of Survey Dennis Downs

Carlisle Twp. (T5N, R 17W)
Lorain County

Section 22
Ohio

Carlson Surveys June 2012 Job: 1003-24R

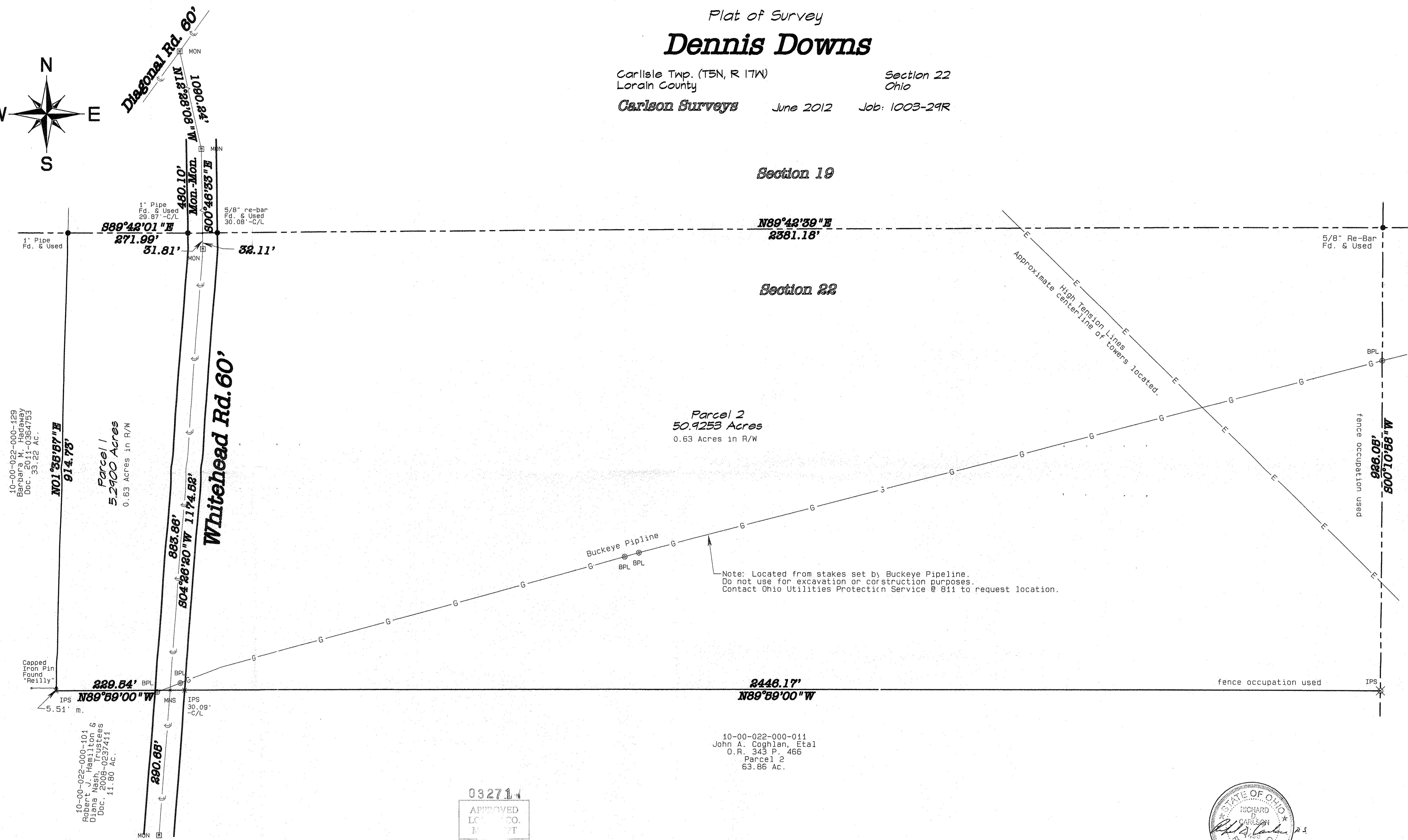

10-00-022-000-129
Barbara M. Hedaway
Doc. 0354753
35.72 AC.

Parcel 1
5.2900 Acres
0.53 Acres in R/W

Parcel 2
50.9253 Acres
0.63 Acres in R/W

Capped Iron Pin Found "Reilly"
IPS 5.51' m.

10-00-022-000-104
Robert J. Hamilton &
Diana Nash
Doc. 2008-0237411
11.80 AC.

10-00-022-000-011
John A. Coghlan, Etal
O.R. 343 P. 466
Parcel 2
63.86 Ac.

Note: Located from stakes set by Buckeye Pipeline.
Do not use for excavation or construction purposes.
Contact Ohio Utilities Protection Service @ 811 to request location.

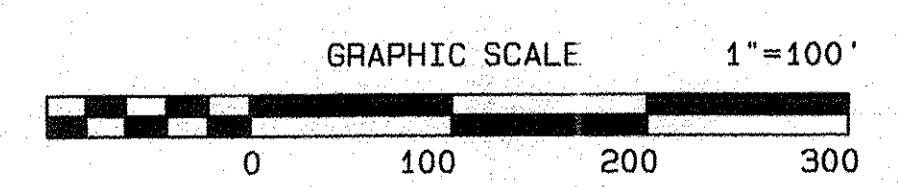

032714
APPROVED
LC... CO.
M... T
DATE 8-4-14
PAGE 100002-C
BY J. Hatfield
#14-03271

