

Boundary Survey

2105 West 14th Street
Lorain, Ohio 44052
PPN: 02-02-024-107-006

Situated in the City of Lorain, County of Lorain
and the State of Ohio and known as being subplot nos.
180 and 181 in the West Erie Park Allotment Second
Addition of part of Original Black River Township
Lot Nos. 24 and 29, Tract No. 2, as shown by the
recorded plat Volume 9 of Maps, Page 29
of Lorain County Records.

James E. Peterson RLS # 7594
[Signature]
July 30, 2014

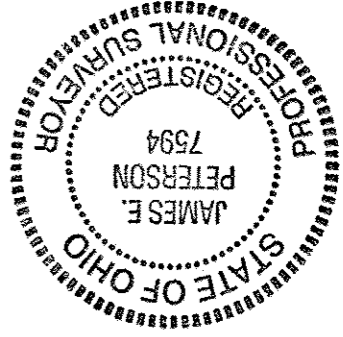

Peterson Surveying Company
12060 West 130th Street
Strongsville, Ohio 44136
Phone/Fax (440) 237-5465

SCALE: 1" = 20'
0 20 40



- Legend:
- r. Record
 - d. Deed
 - m. Measured
 - o. Observed
 - c. Calculated
 - u. Used
 - f. Found
 - o. (capped Peterson # 7594)

Boundary Survey pursuant to 4733-37 Ohio Administrative
Code.
Basis of Bearings: Bearings are to an assumed meridian
and are to denote angles only.
Distances are given in feet and decimal parts thereof all
of which I certify to be correct.

02-02-024-107-006
02-02-024-9
Scan# 48448

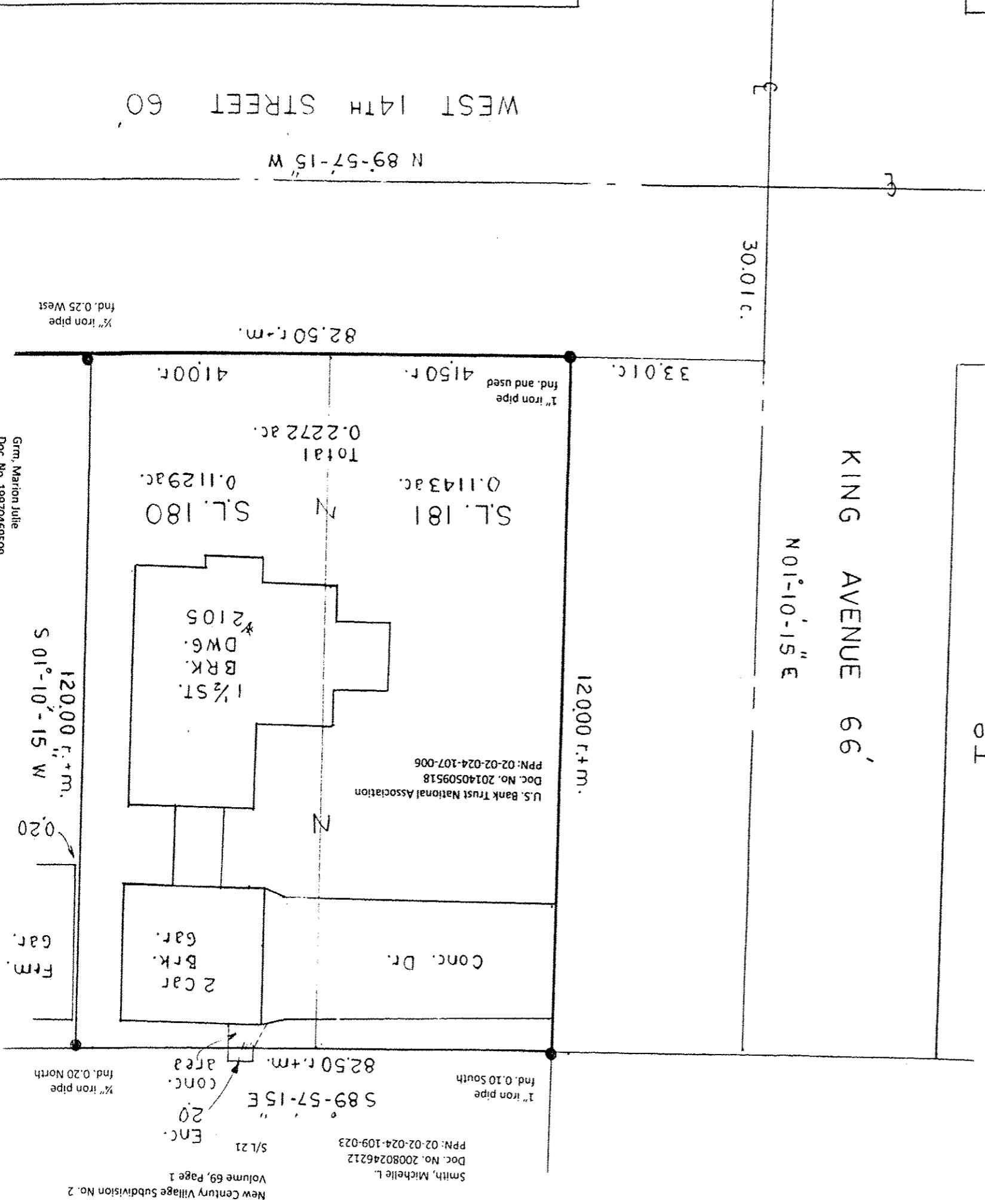

Grm. Marion Julie
Doc. No. 19970469509
PPN: 02-02-024-107-005

New Century Village Subdivision No. 2
Volume 69, Page 1
S/L 21
Smith, Michelle L.
Doc. No. 20080246212
PPN: 02-02-024-109-023

1/2" iron pipe
fnd. 0.25 West

1" iron pipe
fnd. 0.10 South

1/2" iron pipe
fnd. 0.20 North

Frm. Gar.

120.00 r.+m.
S 01-10-15 W

82.50 r.+m.

30.01 c.

WEST 14TH STREET 60
N 89-57-15 W