

14-00-009-000-005
Scan # 48445

<p>Haywood Civil Engineering & Land Surveying, Inc.</p> <p>Dale R. Haywood, P.S. Professional Land Surveyor</p> <p>(440) 897-3655 dh@dhsurveying.com</p>	<p>BOUNDARY SURVEY MAP</p> <p>SITUATED IN THE TOWNSHIP OF PITTSFIELD, COUNTY OF LORAIN, STATE OF OHIO</p> <p>BEING PART OF ORIGINAL PITTSFIELD TOWNSHIP LOT 9 TOWNSHIP 4 NORTH, RANGE 18 WEST, CONNECTICUT WESTERN RESERVE</p> <p>CONTAINING 1.3876 ACRES</p>	 <p>1 IN. = 100 FT.</p>
---	--	--

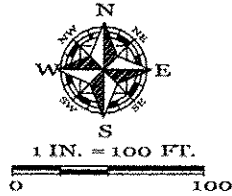
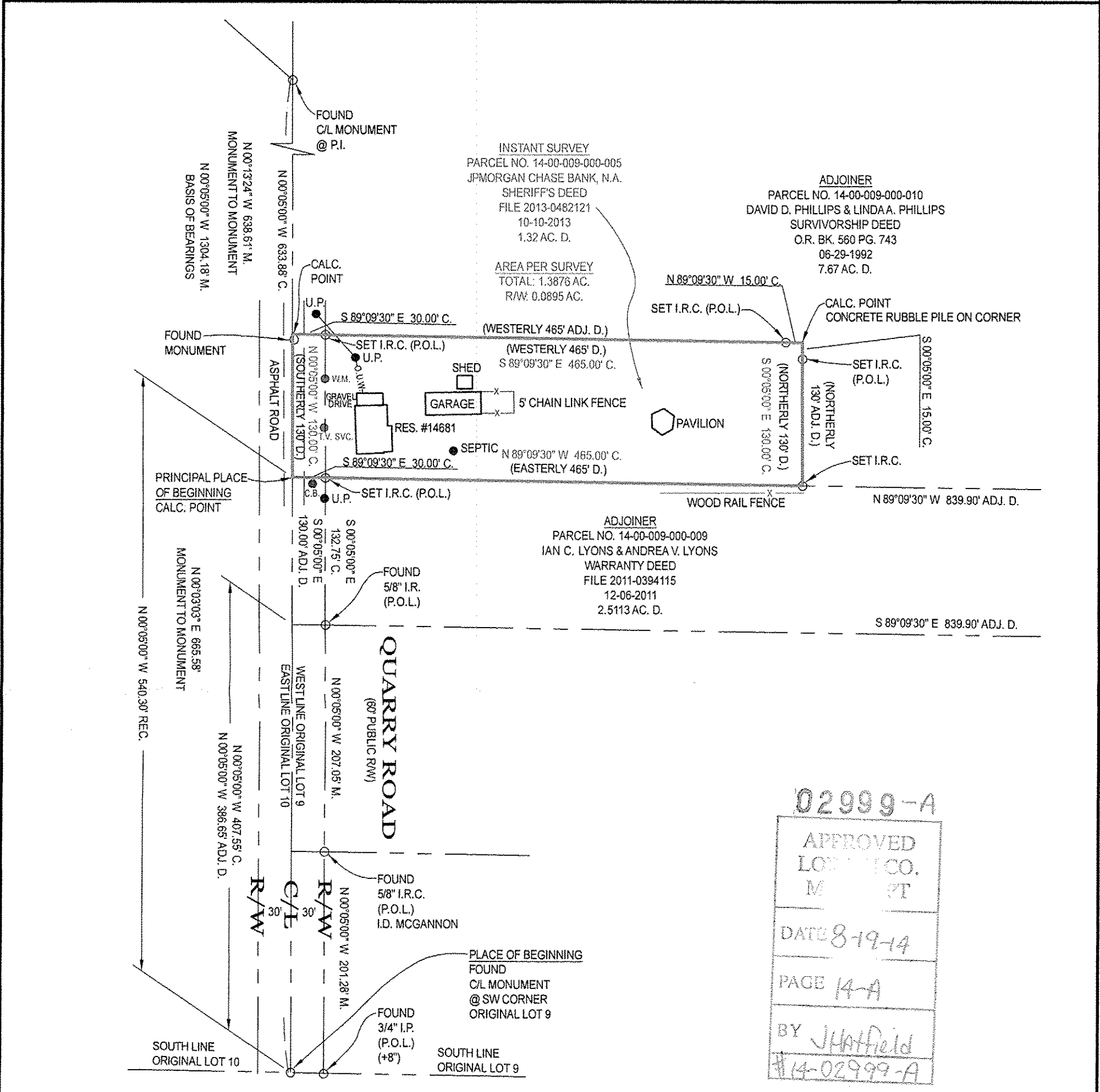

LEGEND:	D. = DEED	G.F. = GARAGE FLOOR	M.H. = MANHOLE	P.S. = PROFESSIONAL SURVEYOR	T.C. = TOP OF CURB
A/C = AIR CONDITIONER	D.S. = DOWNSPOUT	G.M. = GAS METER	N.G. = NATURAL GRADE	SAN. = SANITARY	T.O.B. = TOP OF BANK
AC. = ACRE	D.H. = DRILL HOLE	G.V. = GAS VALVE	N.O. = OFFICIAL RECORDS	STM. = STORM	TEL. = TELEPHONE
ADJ. = ADJOINER	E.O.P. = EDGE OF PAVEMENT	I.D. = IDENTIFICATION	O.U.W. = OVERHEAD UTILITY WIRES	SWR. = SEWER	T.B.M. = TEMPORARY BENCHMARK
ADJC. = ADJACENT	E.O.W. = EDGE OF WATER	I.P. = IRON PIPE	P. = PLAT	SVC. = SERVICE	TIE = PERPENDICULAR DISTANCE TO BOUNDARY LINE
B.L. = BUILDING LINE	ELEC. = ELECTRIC	I.P.C. = IRON PIPE & I.D. CAP	P.C. = PARCEL	S.Y. = SIDE YARD	U.E. = UTILITY EASEMENT
B.O.C. = BACK OF CURB	ELEV. = ELEVATION	I.R. = IRON ROD	P.C. = POINT OF CURVATURE	R.Y. = REAR YARD	U.P. = UTILITY POLE
CH. = CHORD	E.M. = ELECTRIC METER	I.R.C. = IRON ROD & I.D. CAP	P.R.C. = POINT OF REVERSE CURVATURE	R. = RADIUS	WAT. = WATER
CONC. = CONCRETE	EX. = EXISTING	INV. = INVERT	P.I. = POINT OF INTERSECTION	REC. = RECORD	RES. = RESIDENCE
C. = CALC. = CALCULATED	F.F. = FINISHED FLOOR	L. = LENGTH	P.T. = POINT OF TANGENCY	R.S. = RESIDENCE	R/W. = RIGHT OF WAY
C.B. = CATCH BASIN	F.G. = FINISHED GRADE	LAT. = LATERAL	P.O.L. = POINT ON LINE	R/W. = RIGHT OF WAY	S.F. = SQUARE FEET
C.O. = CLEAN OUT	F.H. = FIRE HYDRANT	L.P. = LIGHT POLE	PROP. = PROPOSED	T. = TANGENT	
C/L = CENTERLINE	F/L = FLOWLINE	M. = MEASURED			Δ = DELTA = INCLUDED ANGLE

NOTES:

SIZE OF MONUMENTATION FOUND IS NOTED ON MAP AND IS AT GRADE UNLESS NOTED OTHERWISE. MONUMENTATION ABOVE GRADE IS NOTED (+) AND BELOW GRADE IS NOTED (-). THE MONUMENTATION I.D. IS NOTED WHERE EXISTS AND LEGIBLE. IRON RODS SET ARE 30" LONG, 5/8" DIAMETER REBAR WITH I.D. CAP "HAYWOOD 8284" AND SET TO GRADE. SURVEYOR NAILS SET INCLUDE I.D. DISK. CORNERS NOT MONUMENTED ARE LABELED CALCULATED POINT.

COURSES DETERMINED FOR THIS SURVEY ARE COMPARED TO RECORD COURSES AND NOTED WHEN THEY VARY. DISTANCES SHOWN ON THE MAP ARE IN FEET AND DECIMAL PARTS THEREOF.

DOCUMENTS USED ARE CITED ON THE MAP. EASEMENTS OR OTHER RESTRICTIONS MAY AFFECT INSTANT PARCEL. THE SURVEYOR DID NOT RESEARCH THE TITLE ABSTRACT.

OCCUPATION IS CONSISTENT WITH TITLE LINES.

BASIS OF BEARINGS DESCRIBED IN RECORD DESCRIPTIONS OF INSTANT PARCEL, ADJOINING PARCELS, AND ADJACENT PARCELS MAY REFERENCE DIFFERENT MERIDIANS. COURSES LABELED ON THIS SURVEY MAP THAT REFERENCE A DIFFERENT MERIDIAN FROM THE MERIDIAN USED TO DESCRIBE THE BOUNDARIES OF INSTANT PARCEL ARE ENCLOSED IN PARENTHESES ().

THE BASIS OF BEARINGS FOR INSTANT SURVEY IS N 00°05'00" W FOR THE CENTERLINE OF QUARRY ROAD AS RECORDED IN FILE 2011-0394115. REFER TO MAP FOR LOCATION OF LINE USED TO ESTABLISH THE BASIS OF BEARINGS.

THE INTENT OF THIS SURVEY IS TO UPDATE THE DESCRIPTION OF AN EXISTING PARCEL.

FENCE OWNERSHIP NOT DETERMINED.

IMPROVEMENTS ON LOT NOT SURVEYED.

SURVEYOR'S CERTIFICATION

I CERTIFY THAT THIS PLAT OF SURVEY WAS PREPARED IN ACCORDANCE WITH OHIO ADMINISTRATIVE CODE CHAPTER 4733-37 STANDARDS FOR BOUNDARY SURVEYS.

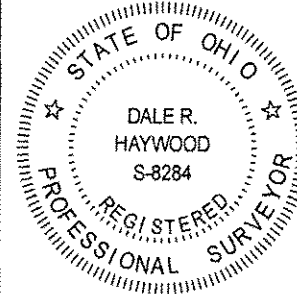

DALE R. HAYWOOD
S-8284

FIELD: AUGUST 8, 2014
DRAWING: AUGUST 8, 2014

Dale Haywood

DALE HAYWOOD, P.S.
OHIO REG. S-8284

JOB NO. 2014-1725