

05-00-024-112-029
Scan # 48428

<p>Haywood Civil Engineering & Land Surveying, Inc.</p> <p>Dale R. Haywood, P.S. Professional Land Surveyor</p> <p>(440) 697-3655 dh@dhsurveying.com</p>	<p>BOUNDARY SURVEY MAP</p> <p>SITUATED IN THE CITY OF AMHERST, COUNTY OF LORAIN, STATE OF OHIO</p> <p>BEING PART OF LOT 119 & PART OF LOT 120 IN HARRIS' ADDITIONAL TO AMHERSTVILLE OF PART OF ORIGINAL AMHERST TOWNSHIP LOT 24 TOWNSHIP 6 NORTH, RANGE 18 WEST, CONNECTICUT WESTERN RESERVE RECORDED JULY 1, 1856 IN PLAT BOOK 1 PAGE 14</p>	
---	--	---

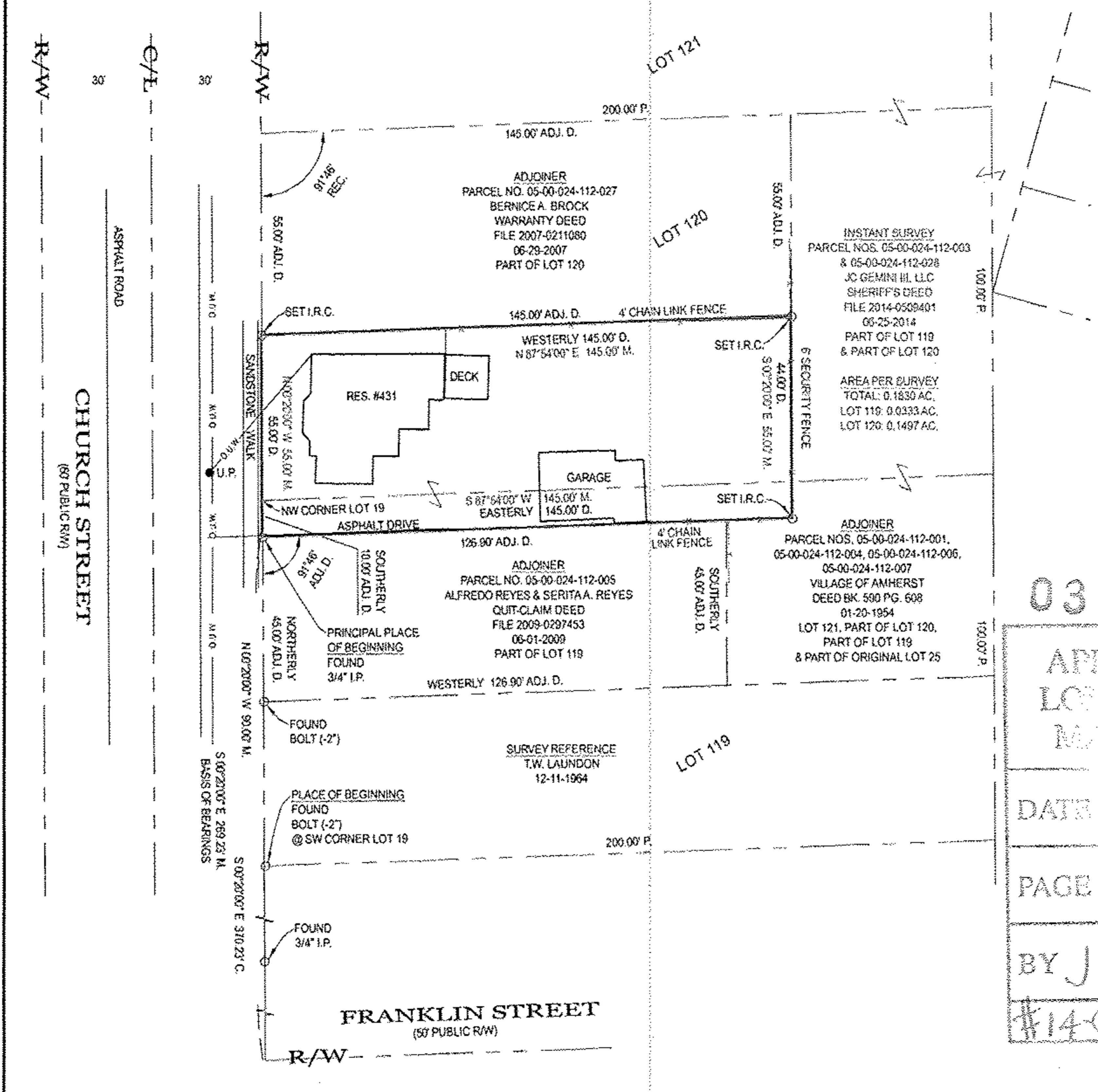

03283

APPROVED

LOAN CO.

MAY 14 2014

DATE 9-10-14

PAGE 5-00-024-B

BY J Hatfield

#14-03283

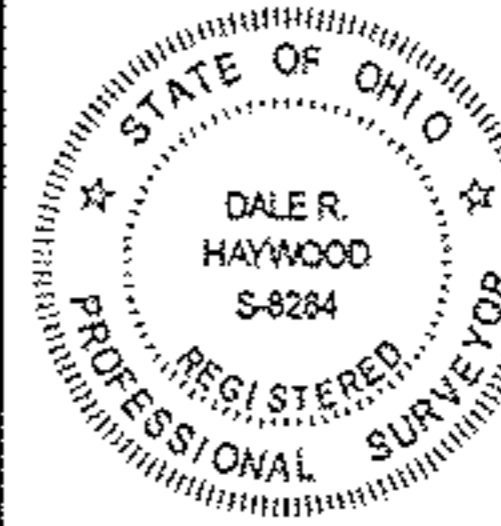
<p>LEGEND:</p> <p>A/C = AIR CONDITIONER AC = ACRE ADJ. = ADJACENT ADJC. = ADJOINER B.L. = BUILDING LINE B.O.C. = BACK OF CURB CH. = CHORD CONC. = CONCRETE C. = CALC. = CALCULATED C.B. = CATCH BASIN C.O. = CLEAN OUT C/L = CENTERLINE</p>	<p>D. = DEED D.S. = DOWNSPOUT D.H. = DRILL HOLE E.O.P. = EDGE OF PAVEMENT E.O.W. = EDGE OF WATER ELEC. = ELECTRIC ELEV. = ELEVATION E.M. = ELECTRIC METER EX. = EXISTING FF. = FINISHED FLOOR F.G. = FINISHED GRADE F.H. = FIRE HYDRANT FL. = FLOWLINE</p>	<p>G.F. = GARAGE FLOOR G.M. = GAS METER G.V. = GAS VALVE I.D. = IDENTIFICATION I.P. = IRON PIPE I.P.C. = IRON PIPE & I.D. CAP I.R. = IRON ROD I.R.C. = IRON ROD & I.D. CAP INV. = INVERT L. = LENGTH LAT. = LATERAL L.P. = LIGHT POLE M. = MEASURED</p>	<p>M.H. = MAINHOLE N.G. = NATURAL GRADE O.R. = OFFICIAL RECORDS O.U.W. = OVERHEAD UTILITY WIRES P. = PLAT P.C. = PARCEL P.C. = POINT OF CURVATURE P.R.C. = POINT OF REVERSE CURVATURE P.I. = POINT OF INTERSECTION P.T. = POINT OF TANGENCY P.O.L. = POINT ON LINE PROP. = PROPOSED</p>	<p>P.S. = PROFESSIONAL SURVEYOR SAN. = SANITARY STM. = STORM S.W.R. = SEWER S.V.C. = SERVICE S.Y. = SIDE YARD R.Y. = REAR YARD R. = RADIUS REC. = RECORD RES. = RESIDENCE R/W. = RIGHT OF WAY S.F. = SQUARE FEET T. = TANGENT</p>	<p>T.C. = TOP OF CURB T.O.B. = TOP OF BANK TEL. = TELEPHONE T.B.M. = TEMPORARY BENCHMARK TIE = PERPENDICULAR DISTANCE TO BOUNDARY LINE U.E. = UTILITY EASEMENT U.P. = UTILITY POLE WAT. = WATER W.M. = WATER METER W.V. = WATER VALVE W.W. = WATER WELL Δ = DELTA = INCLUDED ANGLE</p>
<p>NOTES:</p> <p>SIZE OF MONUMENTATION FOUND IS NOTED ON MAP AND IS AT GRADE UNLESS NOTED OTHERWISE. MONUMENTATION ABOVE GRADE IS NOTED (+) AND BELOW GRADE IS NOTED (-). THE MONUMENTATION I.D. IS NOTED WHERE EXISTS AND LEGIBLE. IRON RODS SET ARE 30" LONG, 5/8" DIAMETER REBAR WITH I.D. CAP 1/4" WOOD 6/8" AND SET TO GRADE. SURVEYOR NAILS SET INCLUDE I.D. DISK. CORNERS NOT MONUMENTED ARE LABELED CALCULATED POINT.</p> <p>COURSES DETERMINED FOR THIS SURVEY ARE COMPARED TO RECORD COURSES AND NOTED WHEN THEY VARY. DISTANCES SHOWN ON THE MAP ARE IN FEET AND DECIMAL PARTS THEREOF.</p> <p>DOCUMENTS USED ARE CITED ON THE MAP. REFER TO MAP FOR LOCATION OF PRIOR SURVEYS IN AREA. EASEMENTS OR OTHER RESTRICTIONS MAY AFFECT INSTANT PARCEL. THE SURVEYOR DID NOT RESEARCH THE TITLE ABSTRACT.</p> <p>OCCUPATION IS CONSISTENT WITH TITLE LINES.</p> <p>BASIS OF BEARINGS DESCRIBED IN RECORD DESCRIPTIONS OF INSTANT PARCEL, ADJOINING PARCELS, AND ADJACENT PARCELS MAY REFERENCE DIFFERENT MERIDIANS. COURSES LABELED ON THIS SURVEY MAP THAT REFERENCE A DIFFERENT MERIDIAN FROM THE MERIDIAN USED TO DESCRIBE THE BOUNDARIES OF INSTANT PARCEL ARE ENCLOSED IN PARENTHESES ().</p> <p>THE BASIS OF BEARINGS FOR INSTANT SURVEY IS S 00°20'00" E FOR THE EAST LINE OF CHURCH STREET AS RECORDED IN PLAT BOOK 1 PAGE 14. REFER TO MAP FOR LOCATION OF LINE USED TO ESTABLISH THE BASIS OF BEARINGS.</p> <p>THE INTENT OF THIS SURVEY IS TO UPDATE THE DESCRIPTION OF AN EXISTING PARCEL.</p> <p>FENCE OWNERSHIP NOT DETERMINED.</p>			<p>SURVEYOR'S CERTIFICATION</p> <p>I CERTIFY THAT THIS PLAT OF SURVEY WAS PREPARED IN ACCORDANCE WITH OHIO ADMINISTRATIVE CODE CHAPTER 4733-27 STANDARDS FOR BOUNDARY SURVEYS.</p> <div style="display: flex; justify-content: space-between; align-items: center;"> <div style="text-align: center;">  <p>DALE R. HAYWOOD S-8284</p> </div> <div style="text-align: right;"> <p>FIELD: AUGUST 28, 2014 DRAWING: AUGUST 28, 2014</p> <p><i>Dale Haywood</i></p> <p>DALE HAYWOOD, P.S. OHIO REG. S-8284</p> </div> </div> <p style="text-align: right; font-size: 8pt;">JOB NO. 2014-1235</p>		