

16-00-001-112-025

STATE OF OHIO, COUNTY OF LORAIN, CITY OF GRAFTON,
 BEING A PART OF ORIGINAL GRAFTON TOWNSHIP LOT 2,
 BEING PART OF LOTS 26 AND 27 IN THE PLAT OF
 RAWSONVILLE - PLAT VOLUME 1, PAGE 23

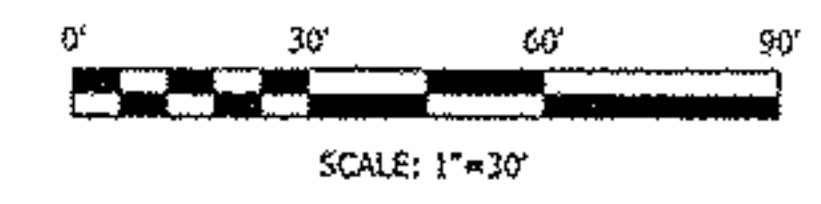

BASIS OF BEARINGS

THE BASIS FOR BEARINGS IS GRID NORTH OF THE OHIO STATE PLANE COORDINATE SYSTEM, NORTH ZONE, NAD83 (2011)

LEGEND

- REC. - RECORD
- CALC. - CALCULATED
- OBS. - OBSERVED
- T.P.O.B. - TRUE PLACE OF BEGINNING
- P.O.B. - PLACE OF BEGINNING
- - MONUMENT BOX
- - MONUMENT FOUND, SIZE & TYPE AS INDICATED.
- - 5/8" REBAR, 30 INCHES IN LENGTH, WITH I.D. CAP C&A SET
- △ - MAG NAIL SET
- (XX°XX'XX" XX.XX') - RECORD BEARING & DISTANCE

PARCEL DATA

Ⓐ - JASON A. ALLEN AND KELLI L. THOMAS
 Instrument No. 2001-0801034
 Parcel No. 16-00-001-112-025
 TOTAL AREA
 0.096 ACRES

APPROVED
 LORAIN CO.
 MAP COMITTEE

DATE 9-11-14

PAGE 16-00-001-112

BY R. MAINES

14-03017-D

Scan # 48424

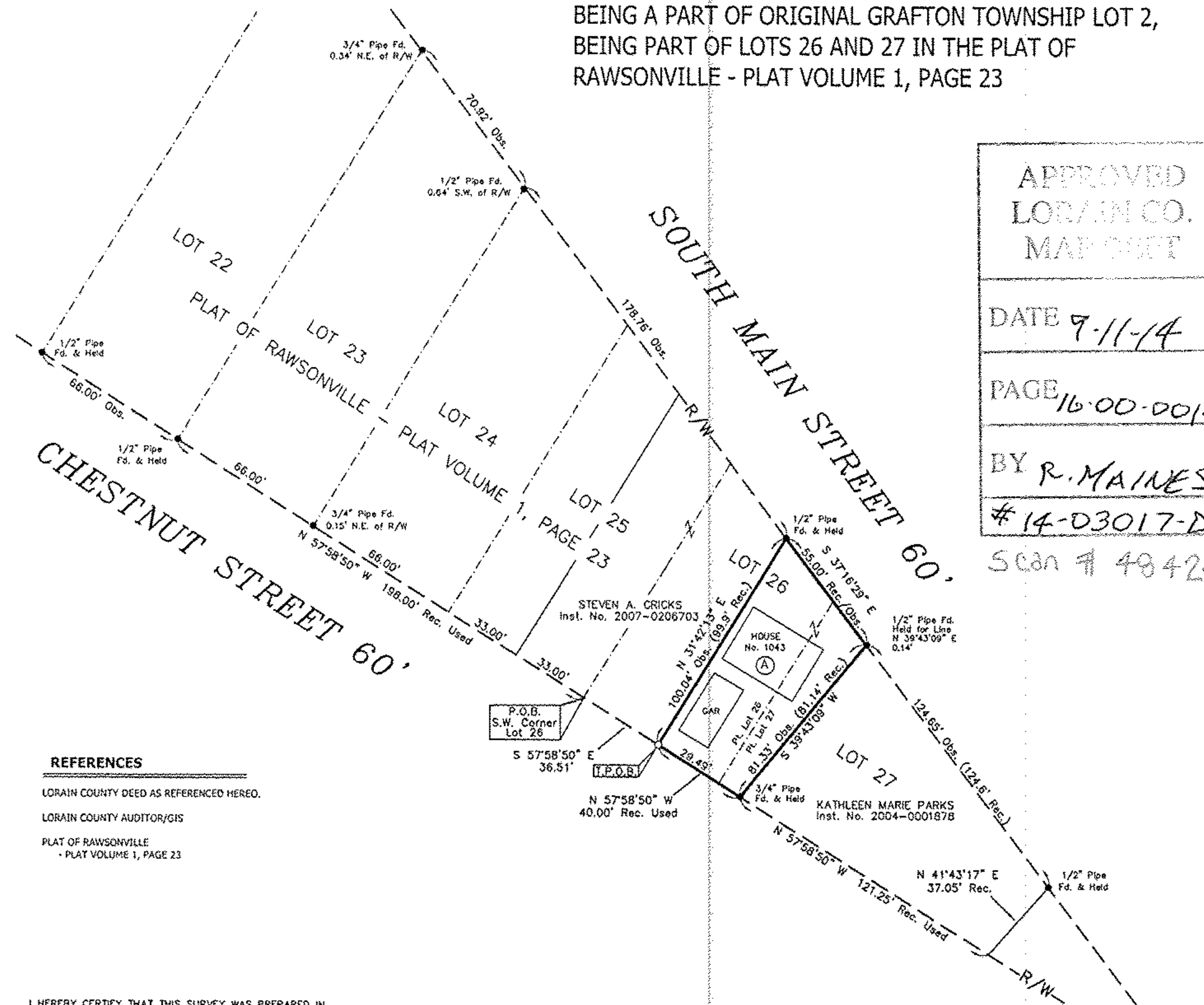

REFERENCES

- LORAIN COUNTY DEED AS REFERENCED HEREO.
- LORAIN COUNTY AUDITOR/GIS
- PLAT OF RAWSONVILLE
 - PLAT VOLUME 1, PAGE 23

I HEREBY CERTIFY THAT THIS SURVEY WAS PREPARED IN ACCORDANCE WITH THE MINIMUM STANDARDS FOR BOUNDARY SURVEYS IN THE STATE OF OHIO AS DESCRIBED IN O.A.C. CHAPTER 4733-37.

James P. Yurkschatt
 JAMES P. YURKSCHATT REG. NO. 7809 DATE 08/22/2014
 CAMPBELL & ASSOCIATES, INC.



BOUNDARY SURVEY
 1043 MAIN STREET
 GRAFTON, OHIO 44044

CAMPBELL & ASSOCIATES, INC.
 Land Surveying
 (330) 945-4117
 www.campbellsurvey.com
 3485 Fortuna Drive Suite 100 Akron, Ohio 44312

| |
|-------------------|
| Date: AUGUST 2014 |
| By: JPY |
| Scale: 1"=30' |
| Job: 20140197 |