

SURVEY
OF PARTS OF
ORIGINAL CARLISLE TOWNSHIP LOT NO. 23
TOWNSHIP OF CARLISLE COUNTY OF LORAIN
STATE OF OHIO

10-00-023-102-041
MARY A. & LLOYD D. DOEHR
INST. NO. 20110388105

10-00-023-102-056 (14.282 AC.)
TERRANCE L. & SUSAN L. CARROLL
TRUSTEES
INST. NO. 20010773490

PCL#3
REMAINDER = 11.418 AC.

PCL#1 = 2.783 AC.
10-00-023-102-055
RUSSELL W. & JENNIFER L. KIME
INST # 970471802

PCL#2 SPLIT = 2.864 AC.

PCL#1 & PCL#2 COMBINATION = 5.647 AC.



DATE: JUNE, 2013
SCALE: 1" = 100'

10-00-023-102-052
HOLLY M. LINDEN TRUSTEE
INST. NO. 20100356339

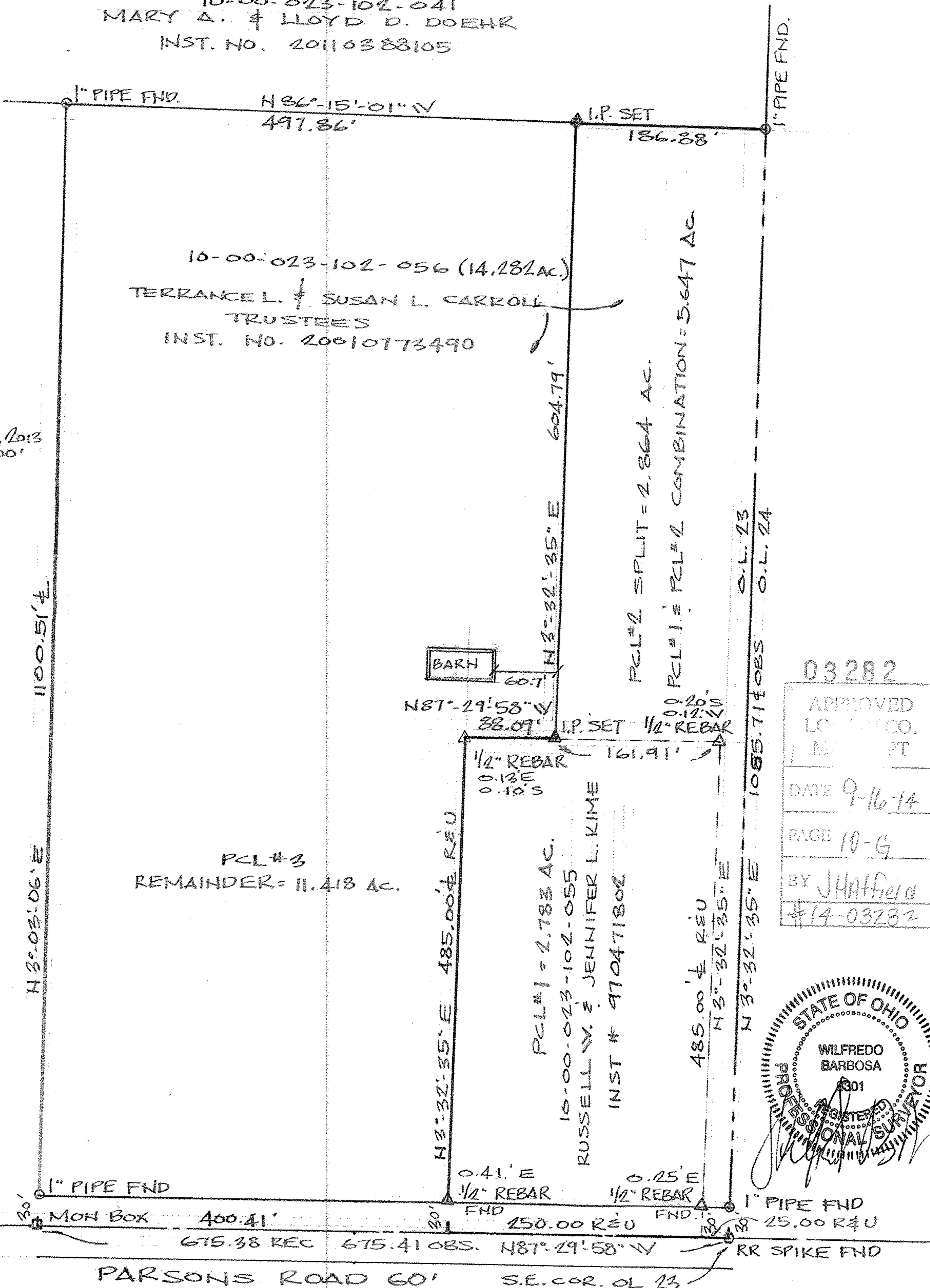

03282
APPROVED
LOAN CO.
DATE 9-16-14
PAGE 10-G
BY JHATfield
#14-03282

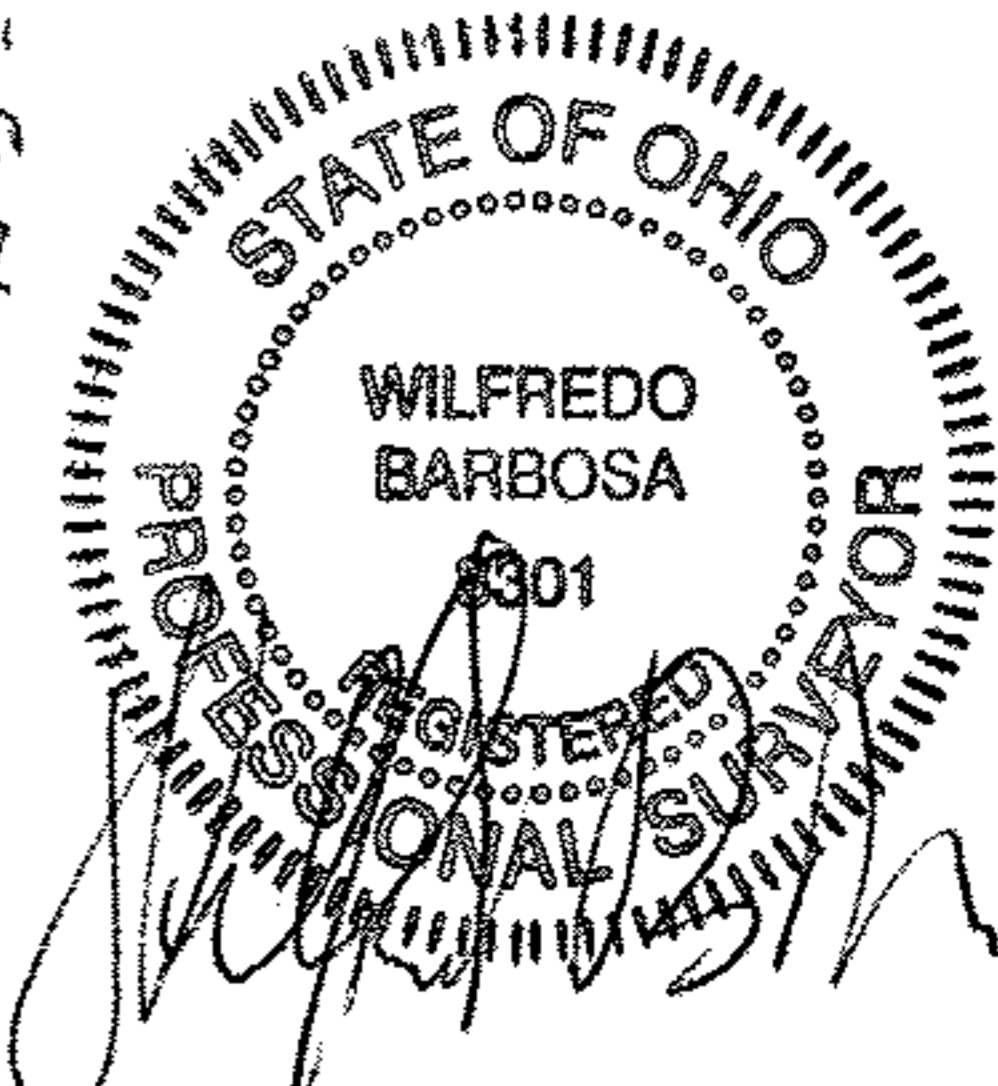

PREPARED FOR:
TERRANCE AND SUSAN CARROLL

PREPARED BY:
BARBOSA AND ASSOCIATES LLC
440 327-4716

REVISED; SEPT. 2014 E. LINE DIMENSION.