

19-06-110-00-004 19-B
Scanned 48410

PLAT OF SURVEY FOR
IVAN & ADA WLASZYN
ORIG. LOT 110 - TRACT 6
PENFIELD TOWNSHIP
LORAIN COUNTY - OHIO
SCALE: 1"=100' JAN. 12-1968
Gary E. Penfound
Reg. Surveyor No. 4457

WEBSTER ROAD 60'
Township Line

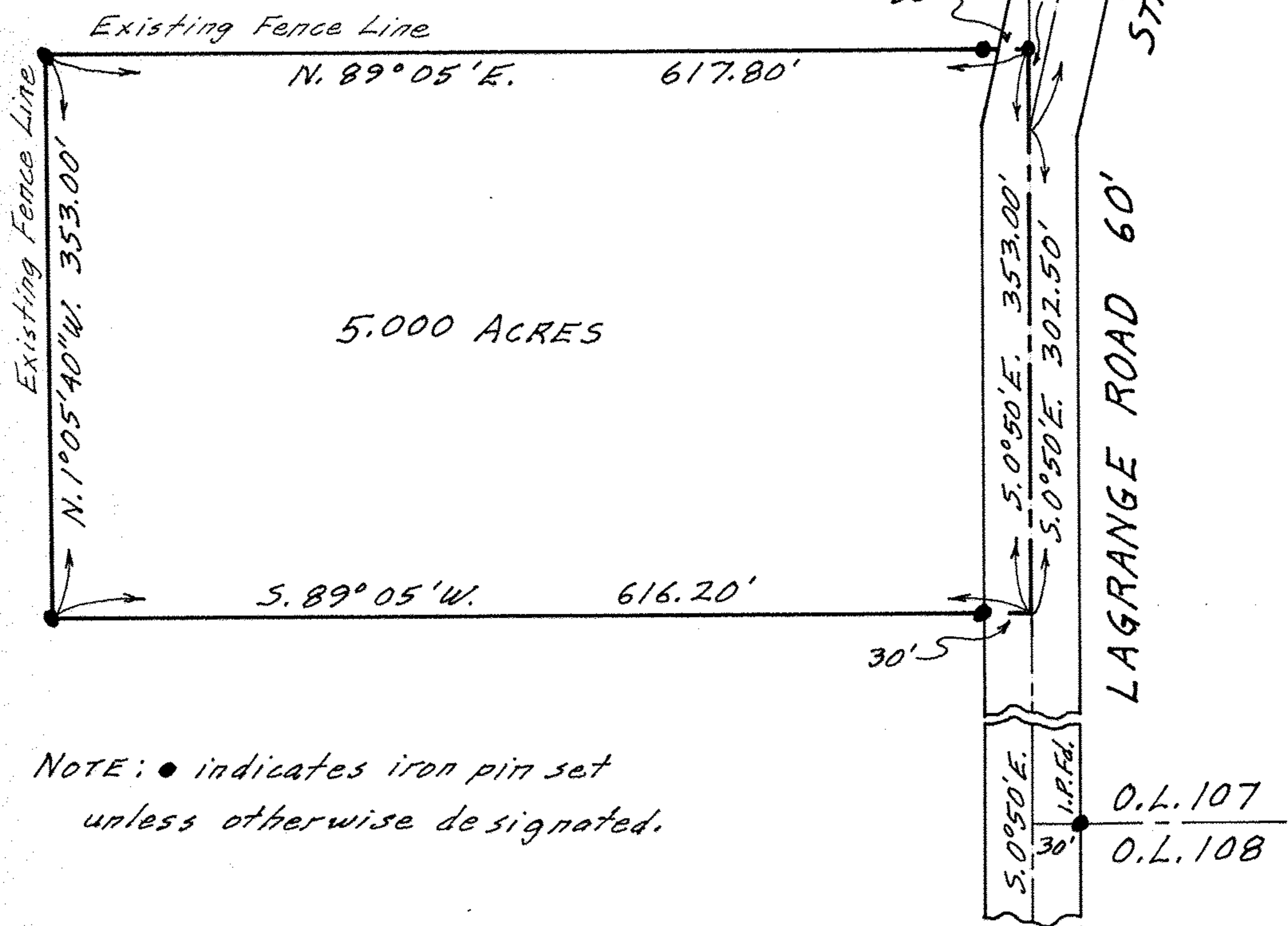
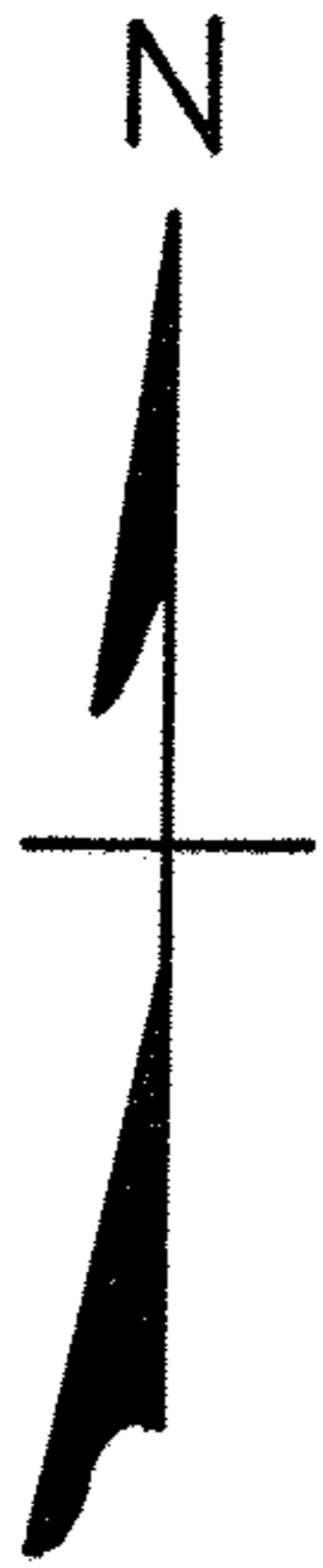

NOTE: ● indicates iron pin set unless otherwise designated.