

19-04-048-000-044 110
SC# 48415

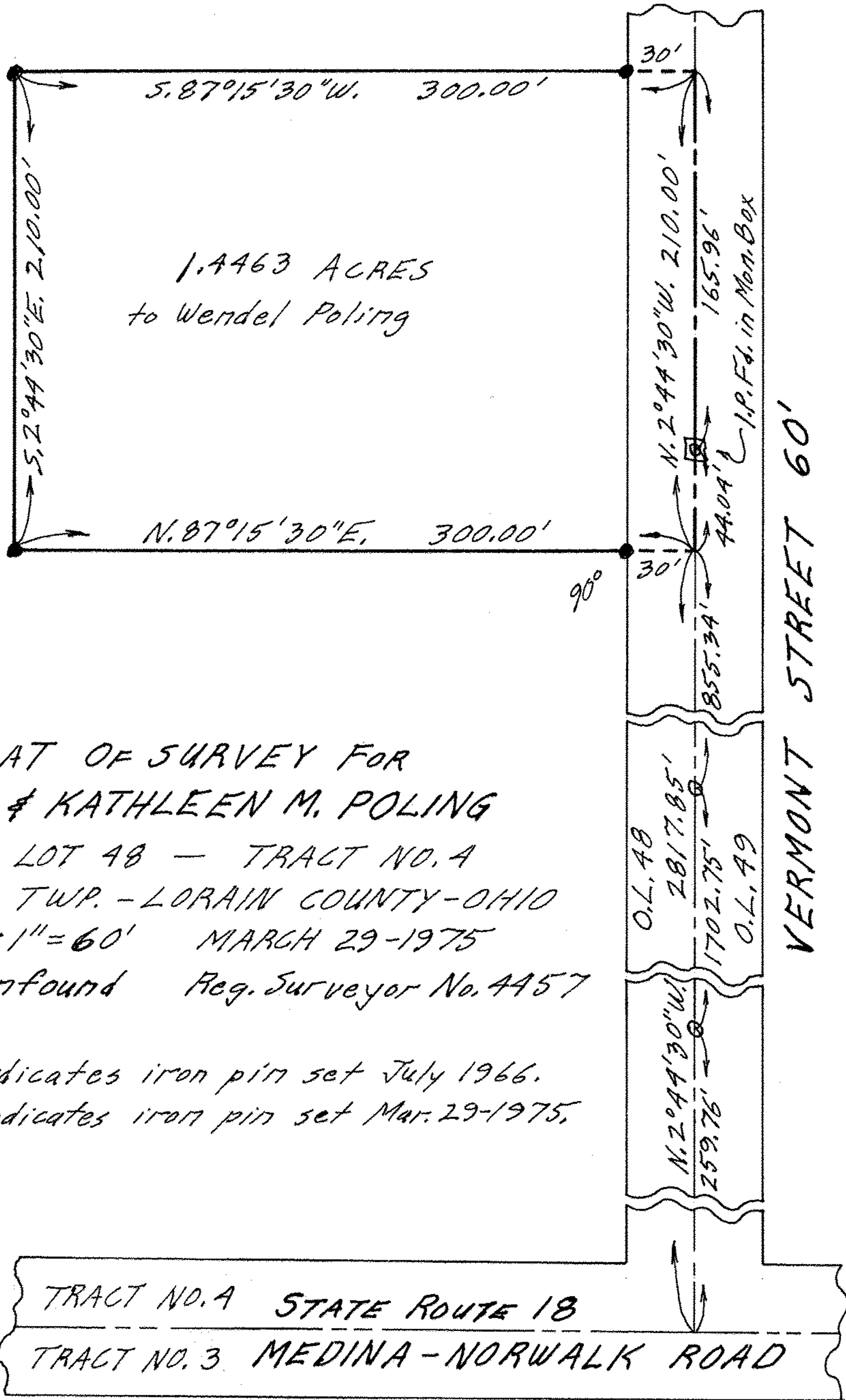

1.4463 ACRES
to Wendel Poling

PLAT OF SURVEY FOR
 RAY H. & KATHLEEN M. POLING
 ORIGINAL LOT 48 — TRACT NO. 4
 PENFIELD TWP. — LORAIN COUNTY — OHIO
 SCALE: 1" = 60' MARCH 29-1975
 Gary E. Penfound Reg. Surveyor No. 4457

NOTES: ○ indicates iron pin set July 1966.
 ● indicates iron pin set Mar. 29-1975.

TRACT NO. 4 STATE ROUTE 18
 TRACT NO. 3 MEDINA-NORWALK ROAD

VERMONT STREET 60'