

Northerly Line O.L. 12 SECTION 4

Arthur L. & Rose C. Richmond
D. Vol. 586 Pg. 422 Nov. 19, 1953

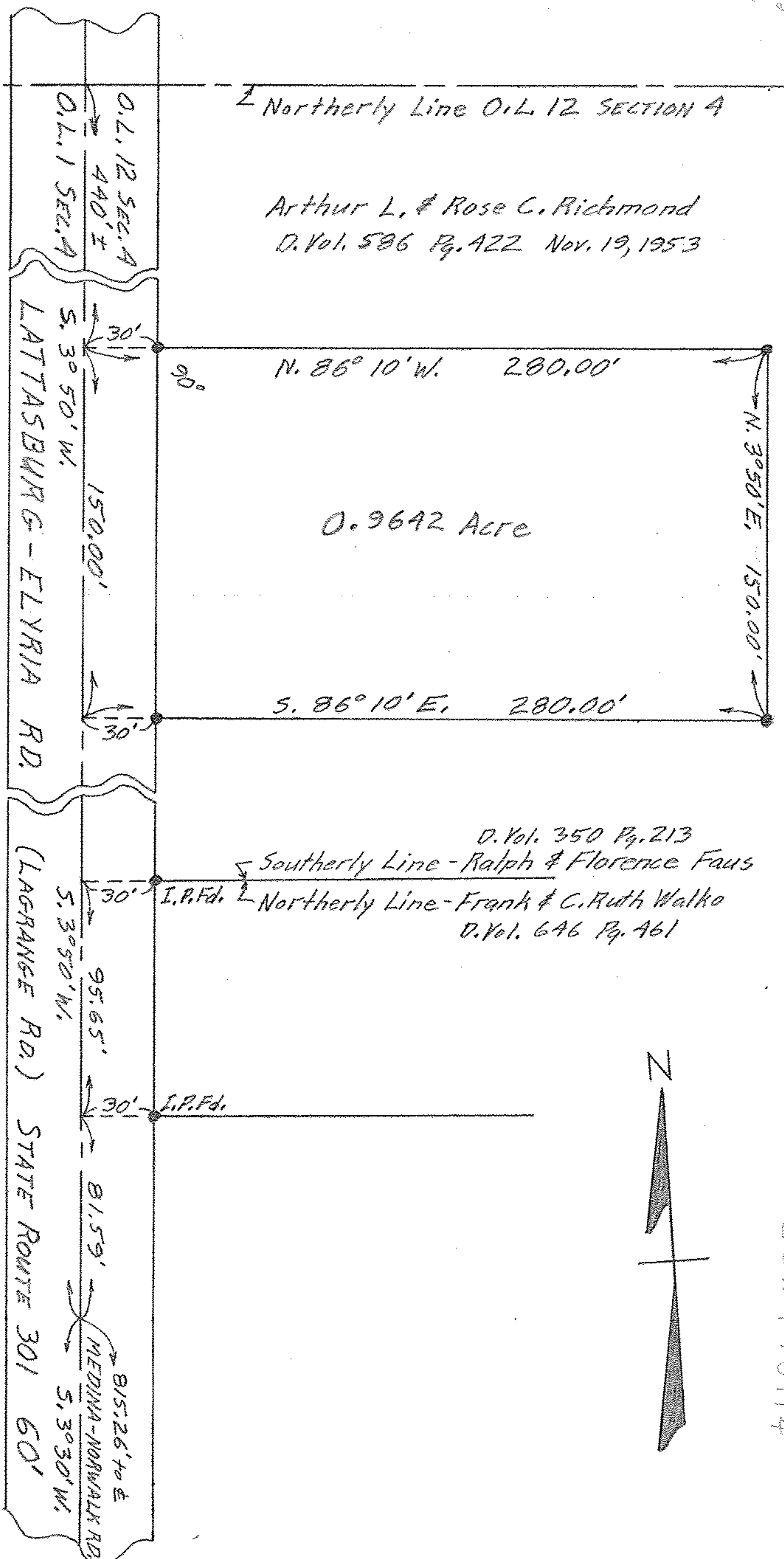

PLAT OF SURVEY FOR

ARTHUR L. & ROSE C. RICHMOND

PART OF ORIGINAL LOT 12 - SECTION 4 - PENFIELD TWP.

LORAIN COUNTY - OHIO

SCALE: 1" = 60' JUNE 25, 1957

C. E. Penfound Registered Surveyor

NOTE: Iron pins found or set shown thus: ●