

19-01-003-000-002, 004
 1978 SCAM 109.11

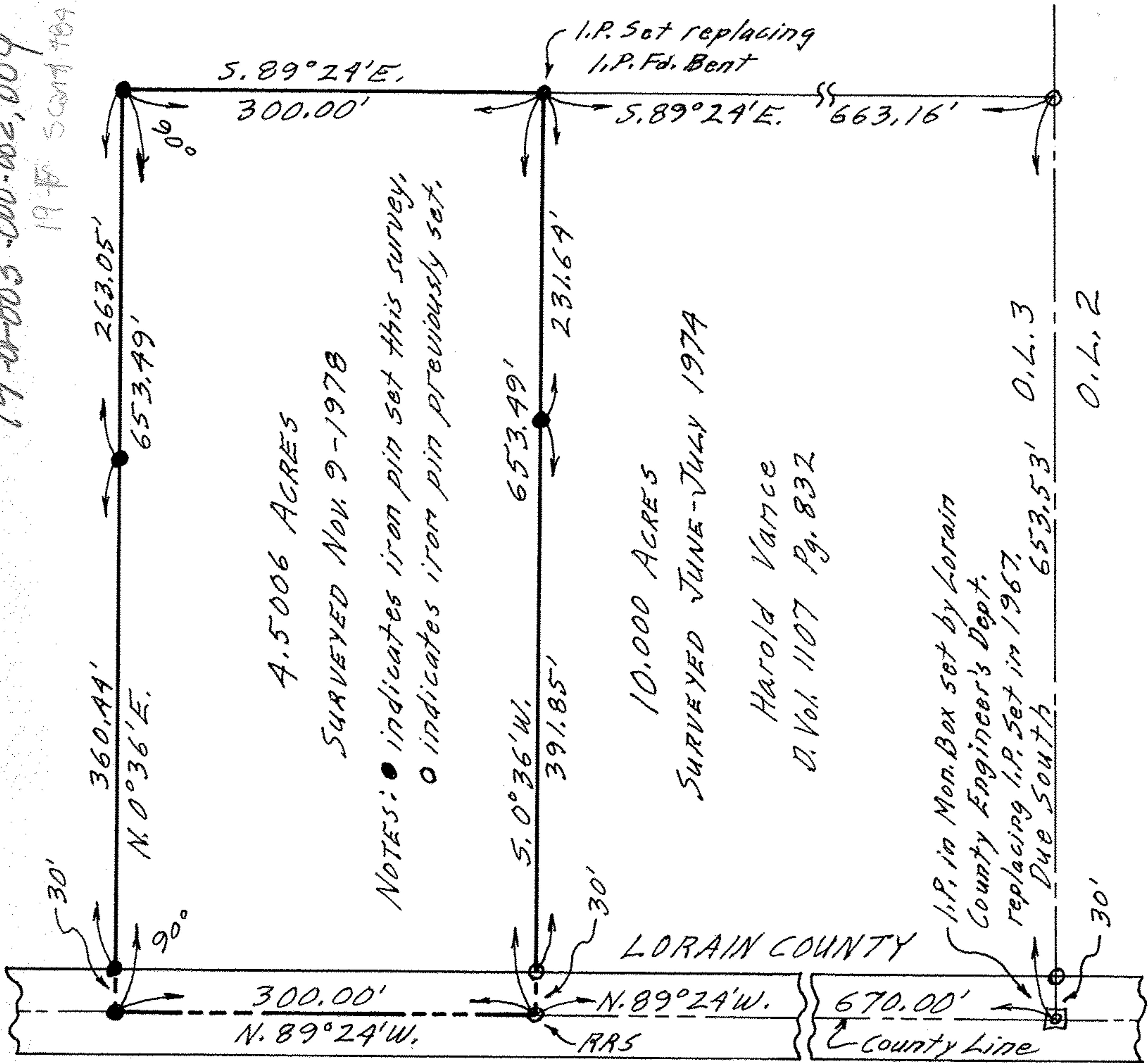

PLAT OF SURVEY FOR
 JAMES DALE CATHER & NANCY L. CATHER
 ORIG. LOT 3-SECTION 1-PENFIELD TWP.
 LORAIN COUNTY - OHIO
 SCALE: 1"=100' NOV. 9-1978
 Gary E. Penfound
 Reg. Surveyor No. 4457

