



LAUNDON • SIMON • CAHL and ASSOC.
ENGINEERS
504 MIDDLE AVE.

SURVEYORS
ELYRIA, OHIO 4035

FOR: CLINTON C. & SHIRLEY WHEELER

TOWNSHIP WELLINGTON
ORIG. LOT or SEC. 27
CITY

VILLAGE WELLINGTON
COUNTY LORAIN
STATE OHIO

DATE AUG. 17, 1983
SCALE 1"=40'
JOB NO. 83-1219 F.B. No

SOUTH ST. 60'

I.P. Fd. & used

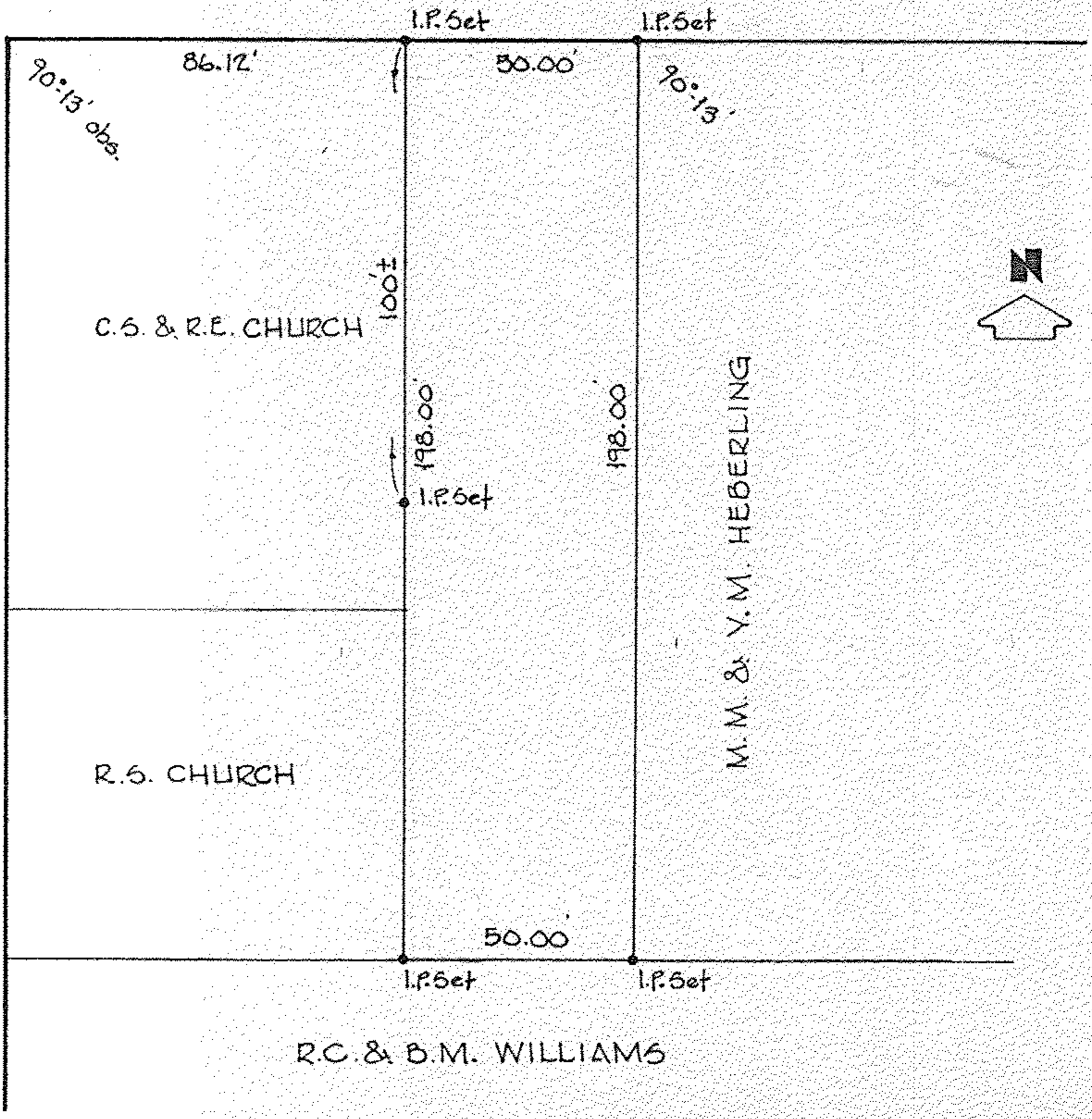

PROSPECT ST. 60'

C.S. & R.E. CHURCH

R.S. CHURCH

M.M. & Y.M. HEBERLING

R.C. & B.M. WILLIAMS

