

VILLAGE OF WELLINGTON

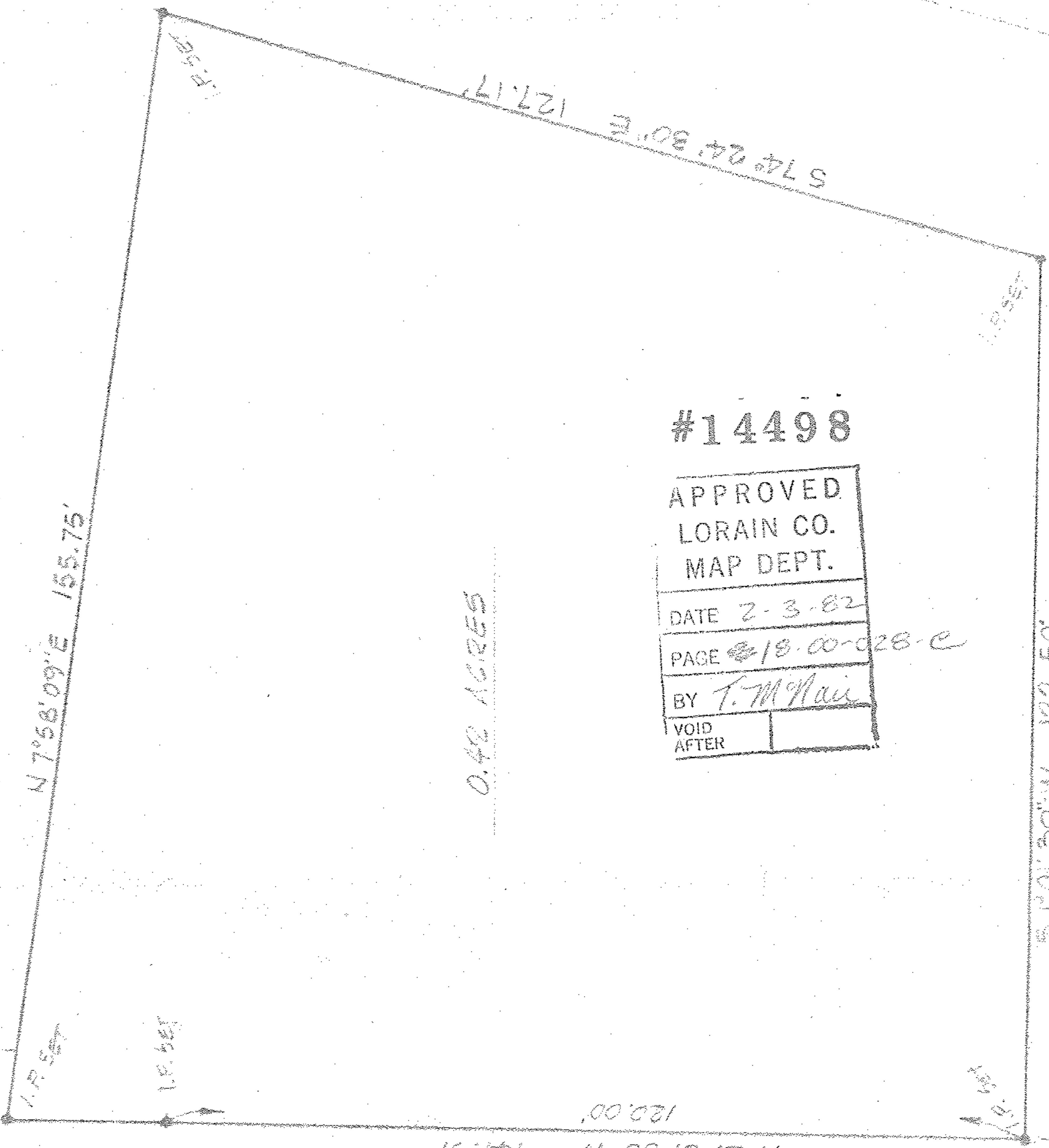

0.42 ACRES

#14498

APPROVED
LORAIN CO.
MAP DEPT.

DATE	2-3-82
PAGE	18.00-028-c
BY	T. McHale
VOID AFTER	

NORTH

SCALE: 1" = 20'

JONES ST - 50.08'

N 89° 01' 30" W 141.91'

S 1° 01' 30" W 122.50'

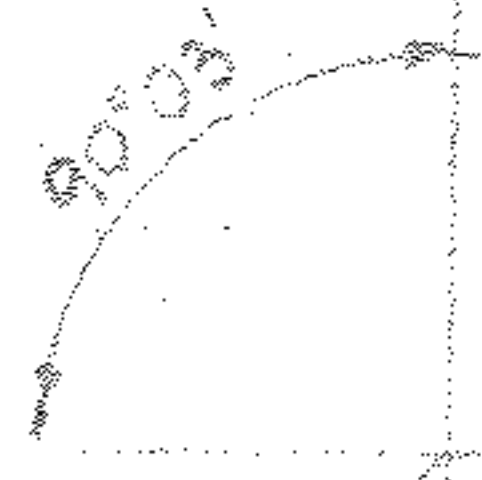

S 1° 01' 30" W 160.00'

MILL STREET - 49.50'

1/4 PA

JAMES EASTON

MAP of BOUNDARY SURVEY

PREPARED FOR ROBERT KING

PART of ORIG. WELLINGTON TWP. No. 28

VILLAGE of WELLINGTON, LORAIN COUNTY, OHIO

McGLINCHY & ASSOC.
PROFESSIONAL ENGINEER

110 1/2 MIDDLE AVE. ELYRIA
NOVEMBER, 1981

18-8

SCAN# 48406