

18-00-028-101A1818

Scan # 48404  
NORTH

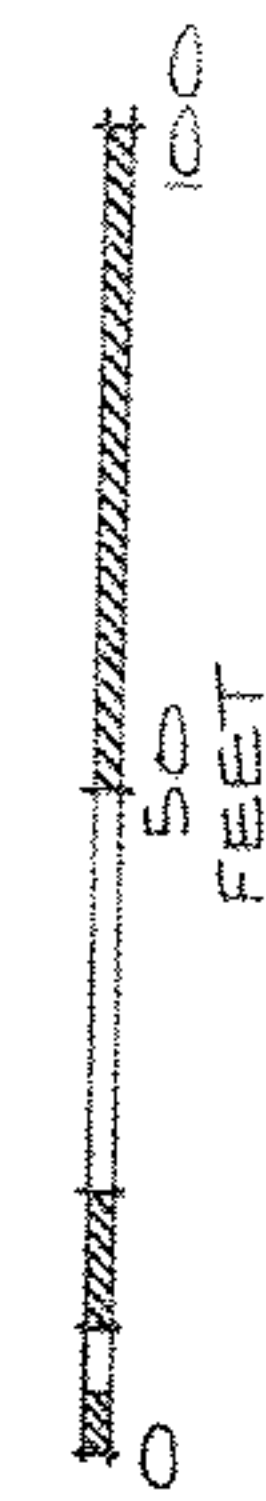

SCALE: 1"=40'

#21583

APPROVED	
LORAIN CO.	
MAP DEPT.	
DATE 12-4-95	
PAGE 18-00-028-A	
BY T. McMain	
FILED	215833
DATE	

# SURVEY MAP

ORIGINAL WELLINGTON TWP.

LOT NO. 28

VILLAGE OF WELLINGTON

COUNTY OF LORAIN

STATE OF OHIO

MAY 18, 1995

PREPARED BY:

**KS ASSOCIATES INC.**  
ENGINEERS SURVEYORS

*David L. Elwell*

REG. SURVEYOR NO. 6333

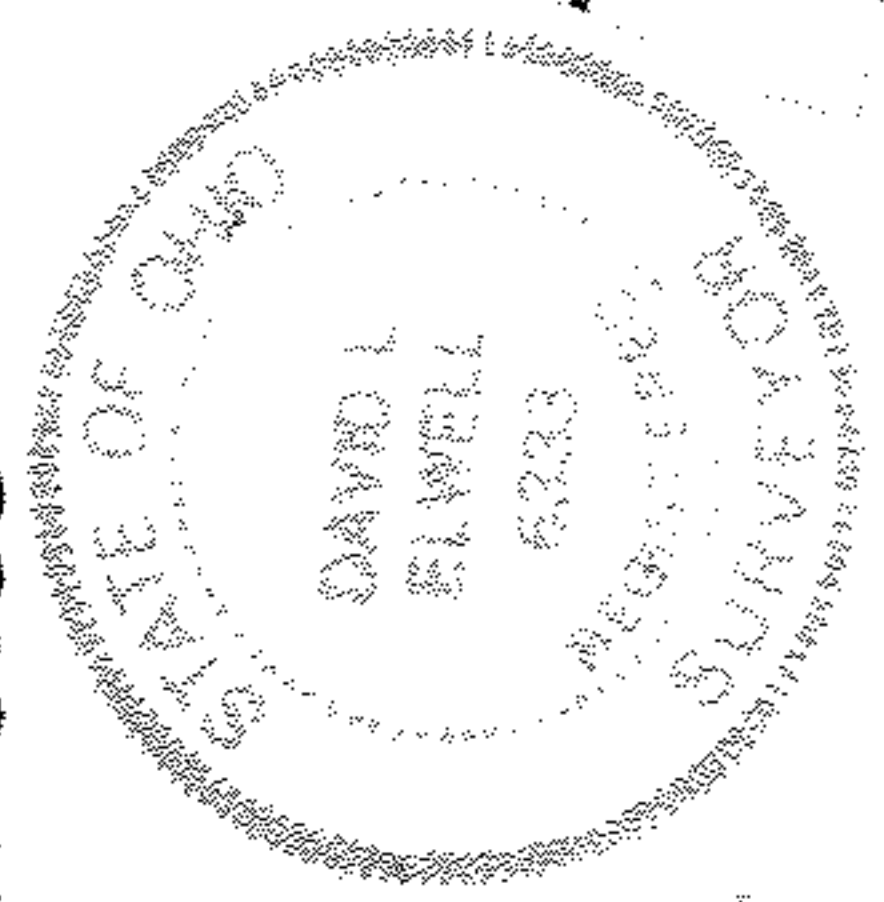

PRINTED

DEC 18 1995

KS ASSOCIATES, INC.

94-571-37

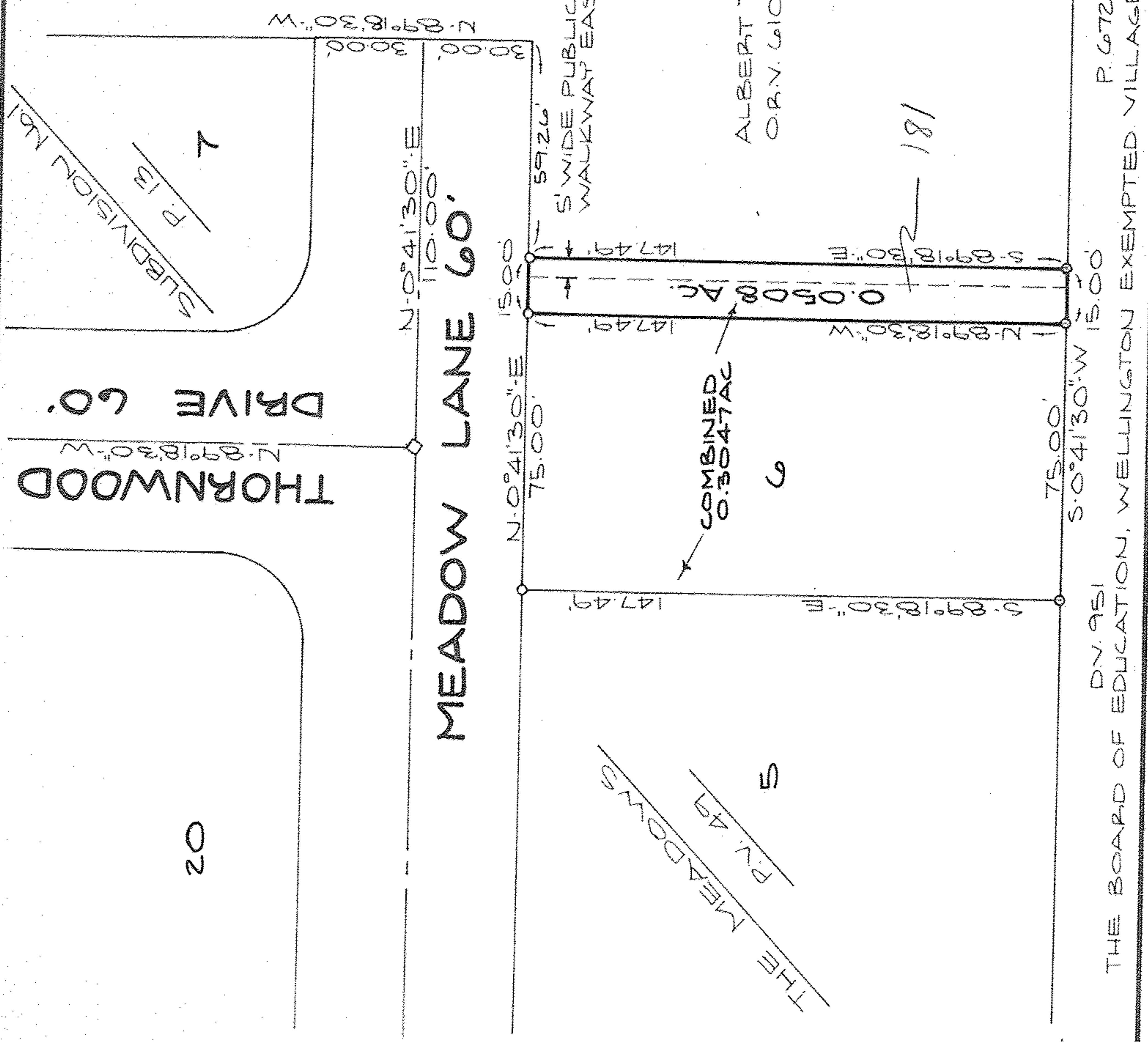

ALBERT T. ANDREWS  
O.R.V. 610 P. 509

THE BOARD OF EDUCATION, WELLINGTON EXEMPTED VILLAGE SCHOOL DIST.  
DN. 951 P. 672