

Scan 48349

18-00-028-c

17622

OM 9.5

18-00-028-104-016, 017

Parent 18-00-028-104-114, 115

WILLIAM B. BARTON  
Reg. Land Surveyor No. 4438  
188 PARKWOOD AVENUE  
AVON LAKE, OHIO 44012  
TELEPHONE (216) 933-6662

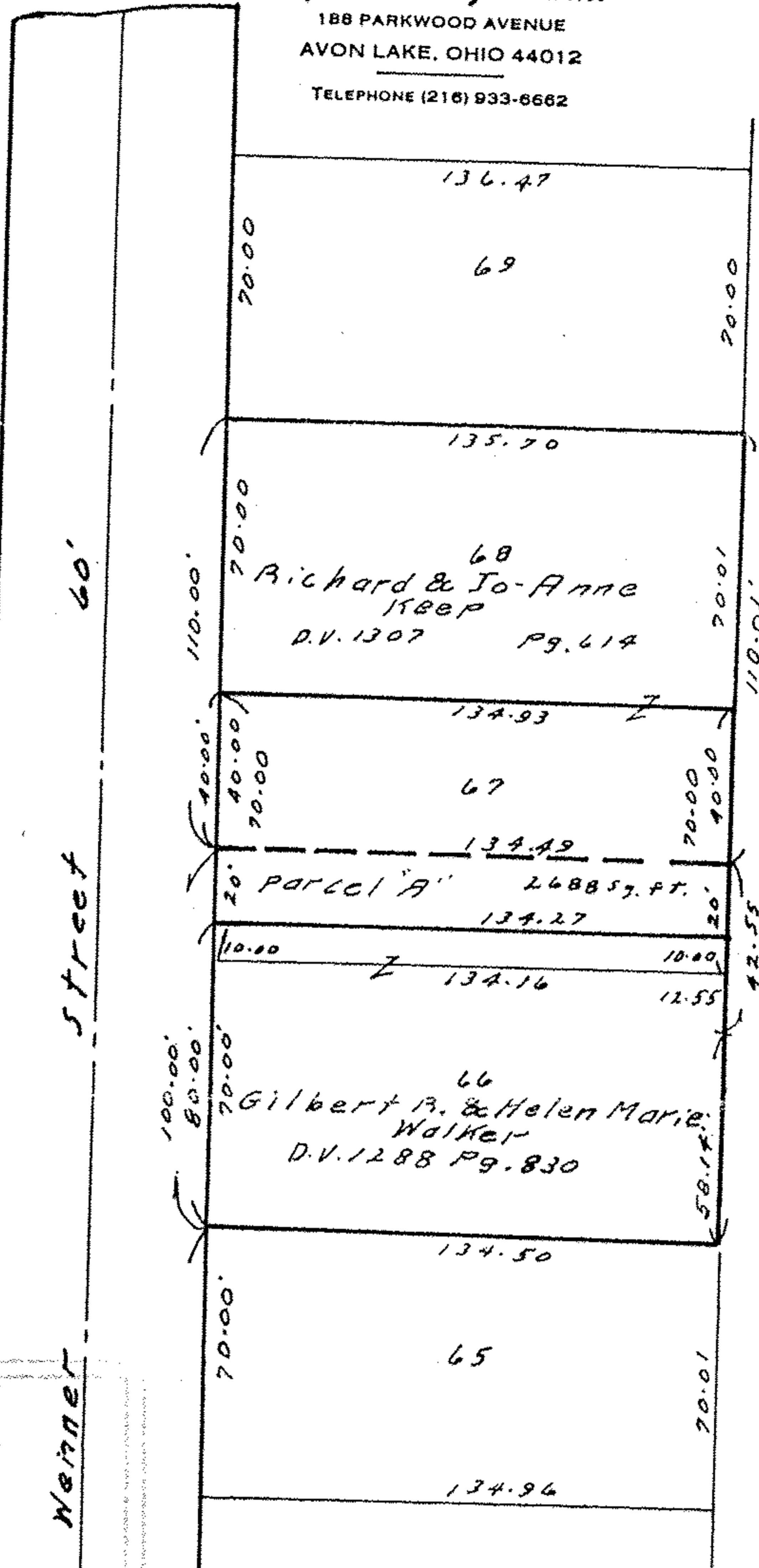

#17622  
 APPROVED  
 LORAIN CO.  
 MAP DEPT.  
 DATE 8-27-87  
 PAGE 18-00-028-c  
 BY C. FRANCIS  
 VOID AFTER 17622

PLOT PLAN  
of

Parts of Original Lot No. 28,  
Wellington Twp., now in the village of  
Wellington, being part of sub-lot  
No. 67 of the Wenner Allotment Corp.  
Subdivision No. 4, as recorded in  
Vol. 25 page 45 of Lorain County  
Record of Plats. Lorain County Ohio.  
Scale 1"=50' -----August 15, 1987.



BYCE ROAD  
WENNER STREET

1158  
OH

515.17

John Street 66'