

ANNEXATION MAP  
OF PART OF  
ORIGINAL WELLINGTON TOWNSHIP LOT NO. 29  
TOWNSHIP OF WELLINGTON COUNTY OF LORAIN  
STATE OF OHIO

MAY 5, 1999  
REVISED: MAY 26, 1999  
THIS MAP PREPARED FROM RECORD ONLY.

#00255-X  
APPROVED  
LORAIN CO.  
MAP DEPT.  
DATE 2/2/00  
CASE 18-00-029-D  
17  
00255-X


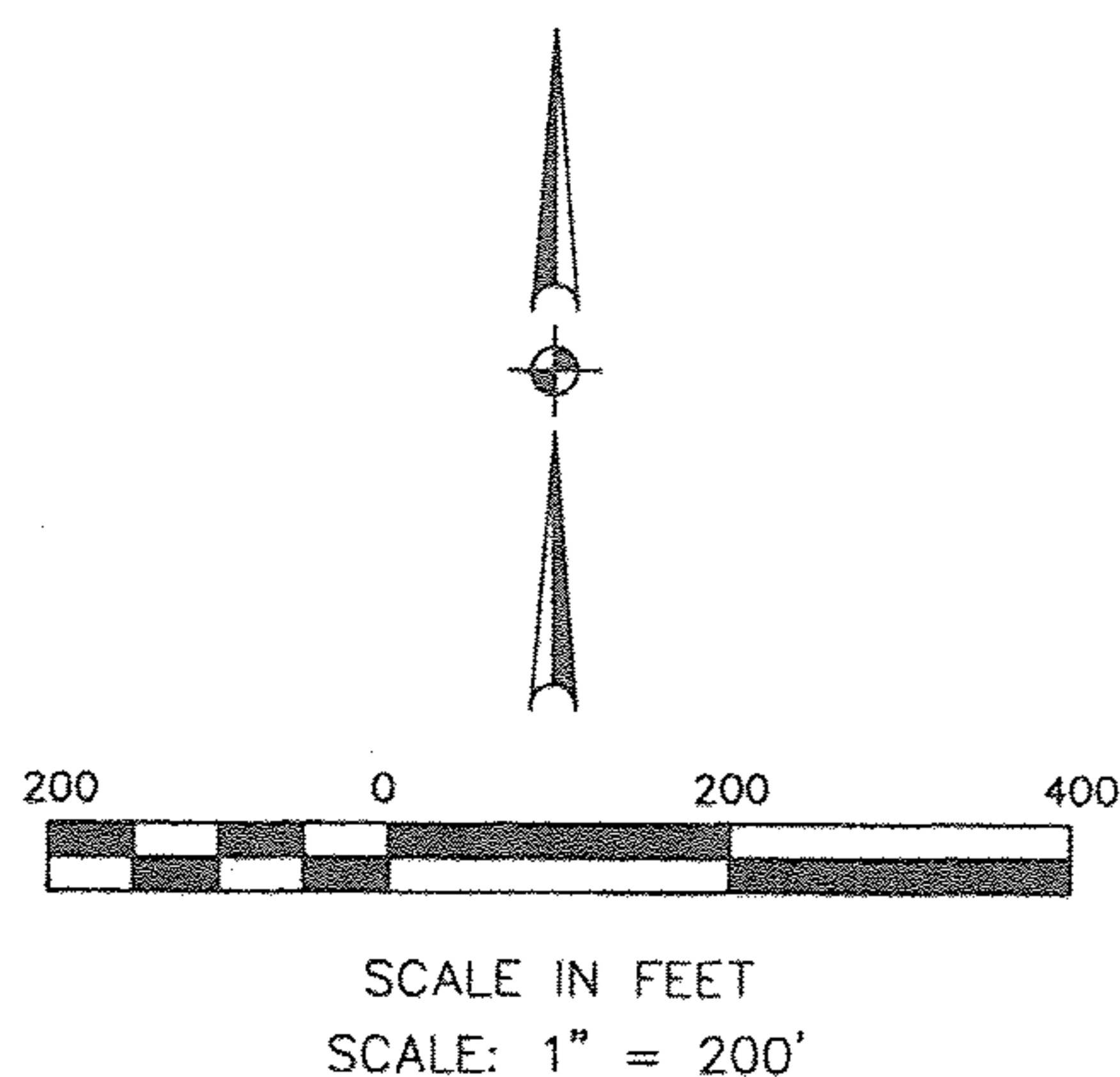

TOTAL AREA TO BE ANNEXED  
71.37 ACRES±

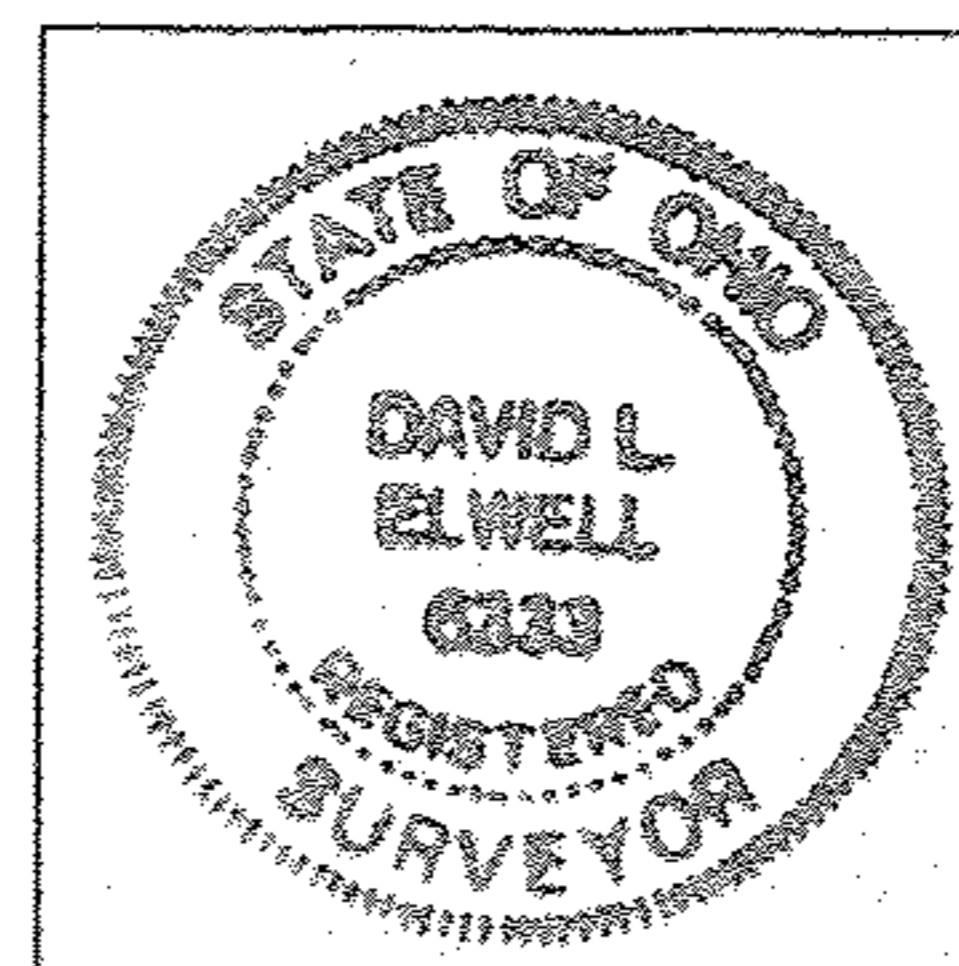

DAVID L. ELWELL, REG. SURVEYOR NO. 6333

KS ASSOCIATES, INC.  
ENGINEERS SURVEYORS

16584 #00255-X