

Part of PR # 18-00-031-000-026  
TAX MAP PAGE 18-B

MAP OF SURVEY prepared for BOB KING REALTY  
PROPERTY OWNER - WARD  
PART OF ORIGINAL WELLINGTON TWP LOT 31  
LORAIN COUNTY, OHIO

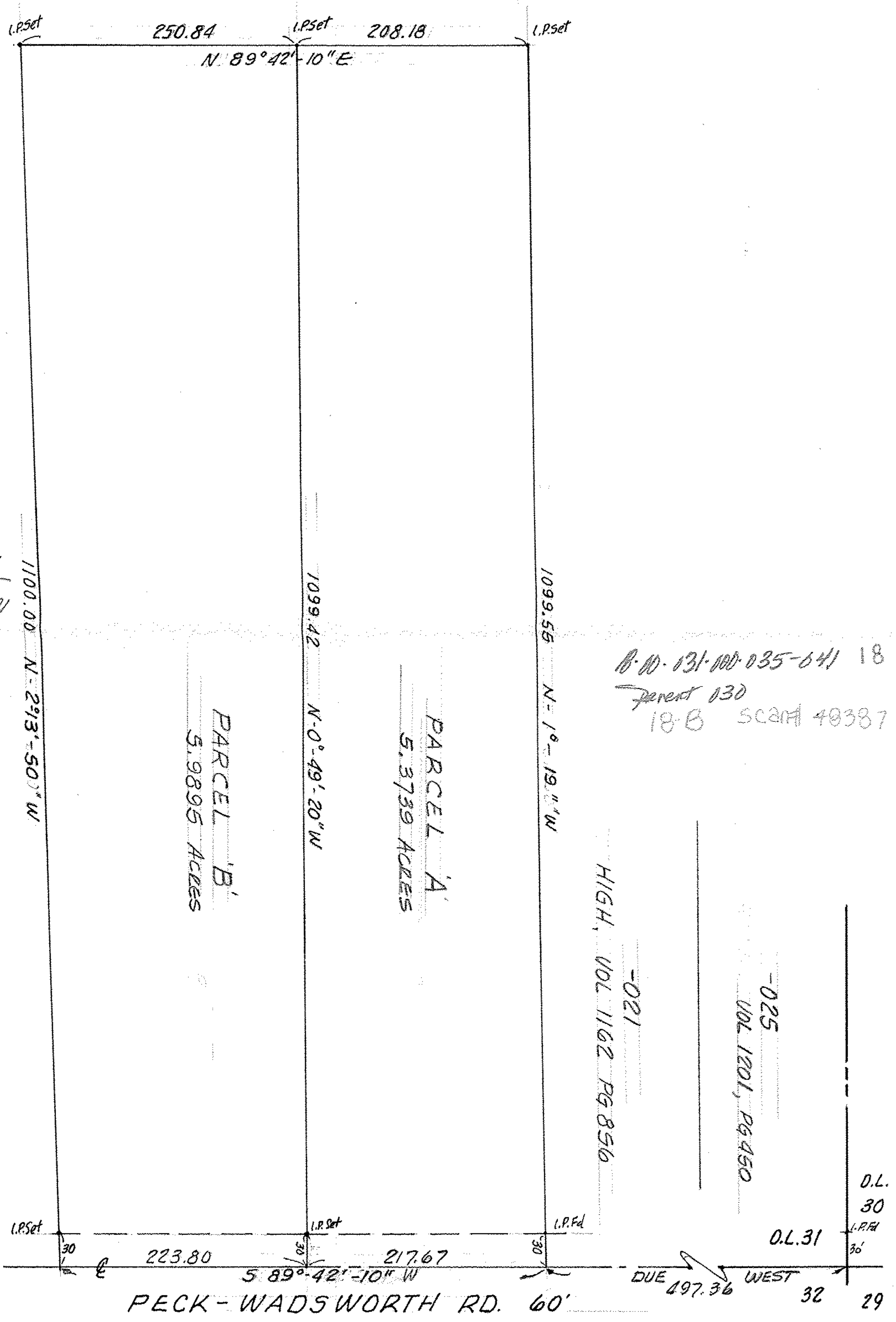

McGLINCHY & ASSOCIATES INC.  
REGISTERED SURVEYORS & ENGINEERS  
MAR 1981 816667