

Scan# 48383

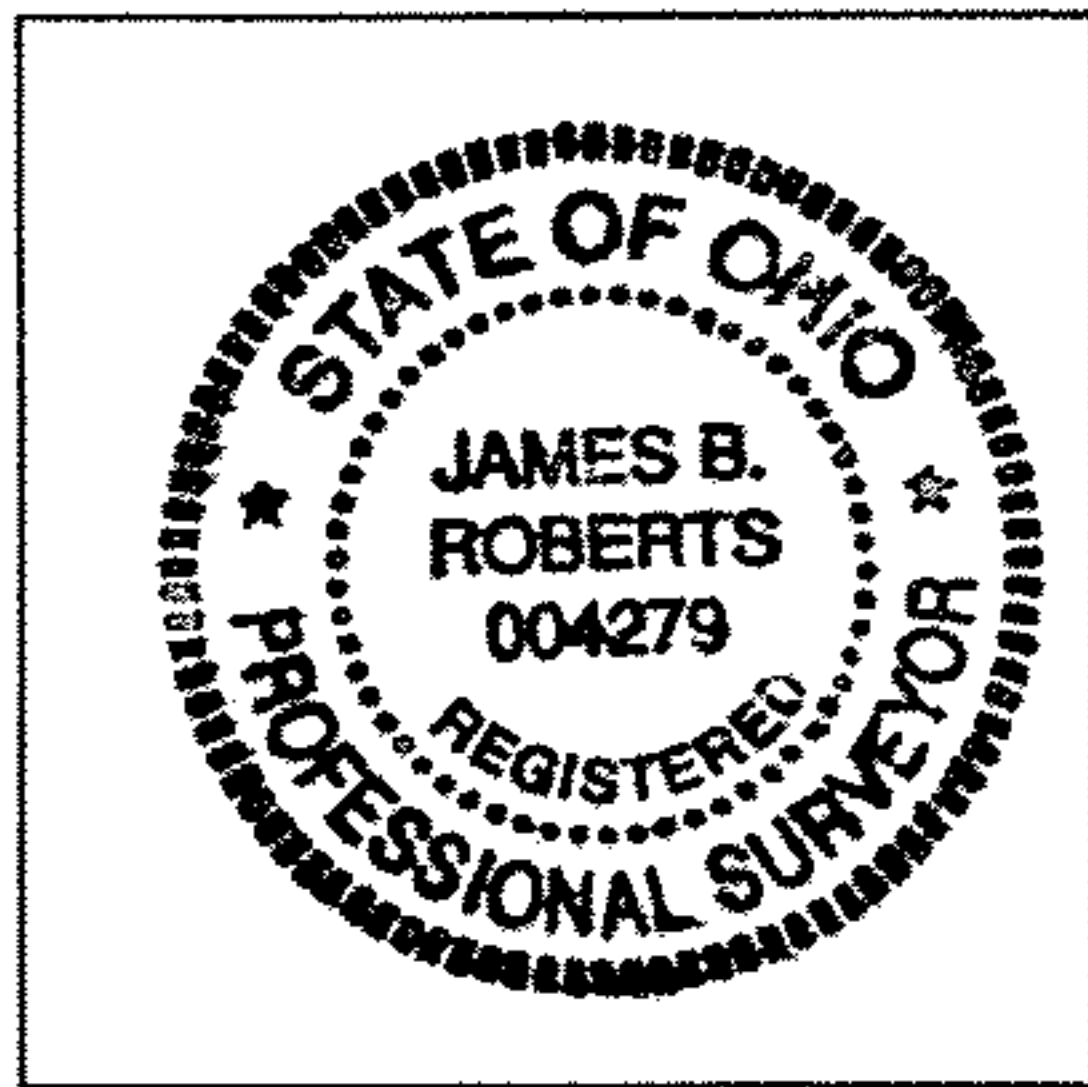

SURVEY BY:
K.E. McCARTNEY & ASSOCIATES NORTH
CONSULTING ENGINEERS & SURVEYORS
ELYRIA, OHIO

PART OF LOTS 18 AND 19 OF WELLINGTON
TOWNSHIP, COUNTY OF LORAIN,
STATE OF OHIO

James B. Roberts
JAMES B. ROBERTS,
OHIO REGISTERED SURVEYOR NO. 4279
DECEMBER 13, 1993

NOTE: ALL DIMENSIONS GIVEN TO
THE CENTERLINE OF ROADWAY.

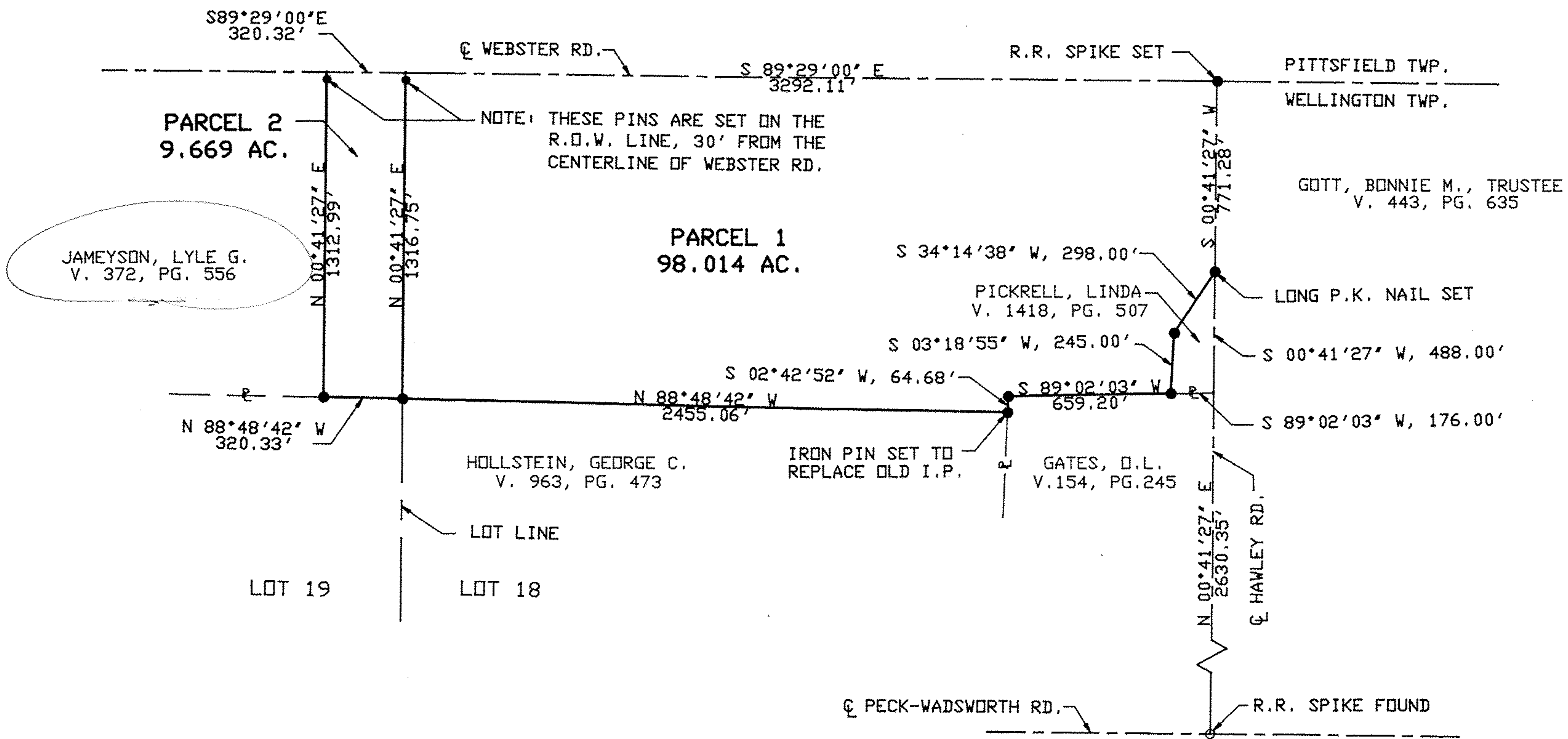

LEGEND
● IRON PIN SET & CAPPED
○ IRON PIN FOUND