

PLAT OF SURVEY 18G

County of LORAIN State of Ohio
 Township WELLINGTON
 Twp. lot 15 Tr. or Sec. _____
 City or Village _____ Lot _____
 Subdivision _____ Lot _____
 Prop. Owner ELWIN H. FRAMBACH
 Date AUG. 1978 Scale 1"=200'

By Clark A. Rolling
 REG. OHIO SURVEYOR No. 5569
18-00-015-000

POSSIBLE VOIDED

#12041 VOID

APPROVED LORAIN CO. MAP DEPT.	
DATE	9-12-78
PAGE	18-G
BY	<i>J. Everett</i>
VOID AFTER	

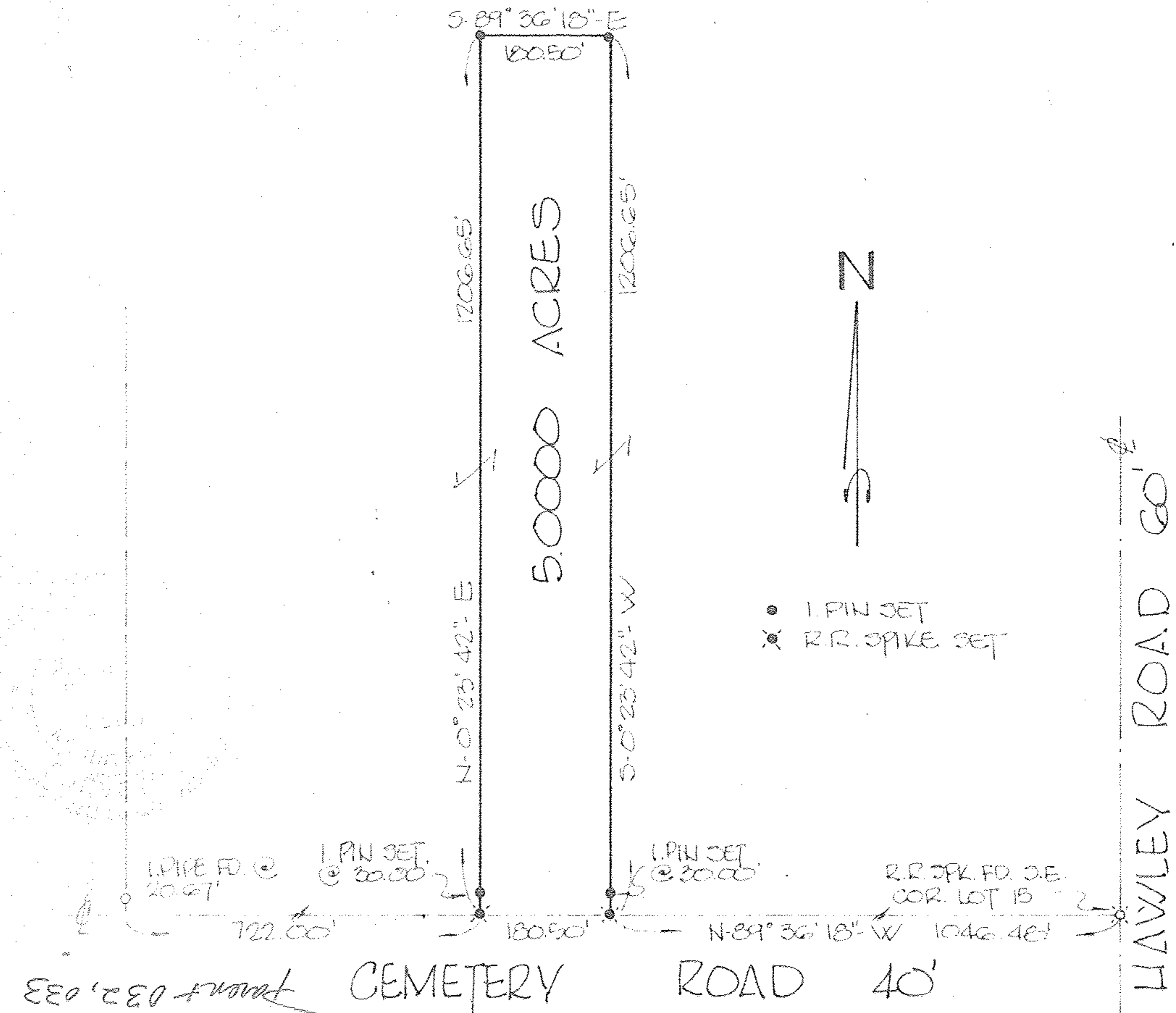

Rolling, Hovevar & Associates, Inc.
 ENGINEERS SURVEYORS
 MEDINA, OHIO 723-1828