

BILL FOX IN 4/20 TO SAY THAT "HEAVY" LINES WERE NOT PART OF HIS SURVEY WORK. HIS (3) LOTS HAD FRAC. OF 273.77, 273.77 & PARCEL TO EAST. OWNER IS OCCUPYING BETWEEN HEAVY LINES & IS ENCROACHING 273.77 TO WEST PER BILL BARTON 4/22/88 TM

Survey cost - \$105.00 per lot

18-00-001-000-012
016

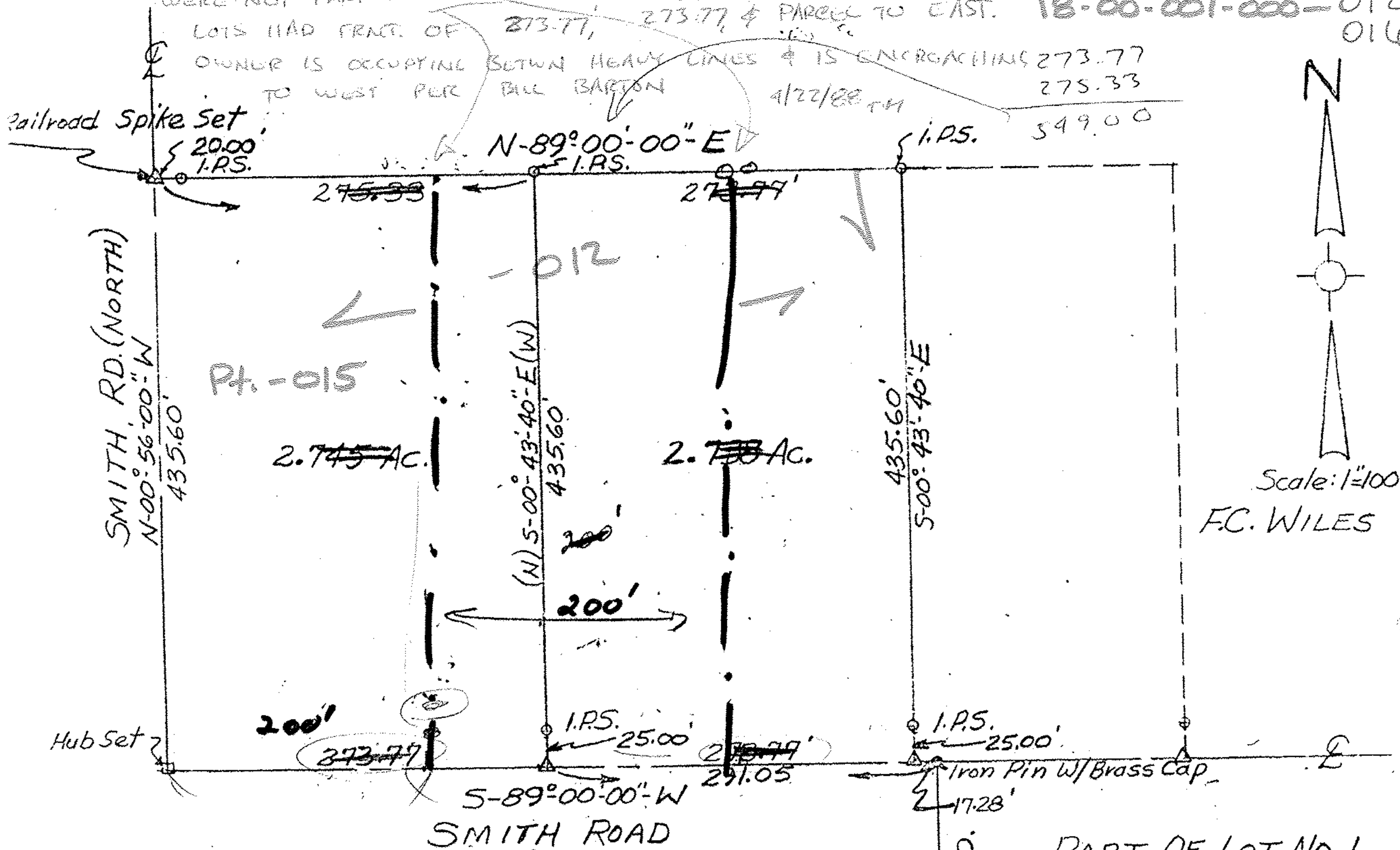

N
Scale: 1"=100'
FC. WILES

273.77
273.77

547.54

PART OF LOT NO. 1
WELLINGTON TWP.
LORAIN COUNTY, OHIO
AUG. 15, 1979

William L. Fox
WILLIAM L. FOX, SURVEYOR
REGISTRATION NO. 5878
\$315.00 - SURVEY COST

