

DEER RUN FARM

CAMDEN & BRIGHTON TOWNSHIPS
TRACT 8, LOTS 18, 19, 36

GRANTORS: EDWIN & ELLEN BRASSE
VOL. 1080 PG. 776

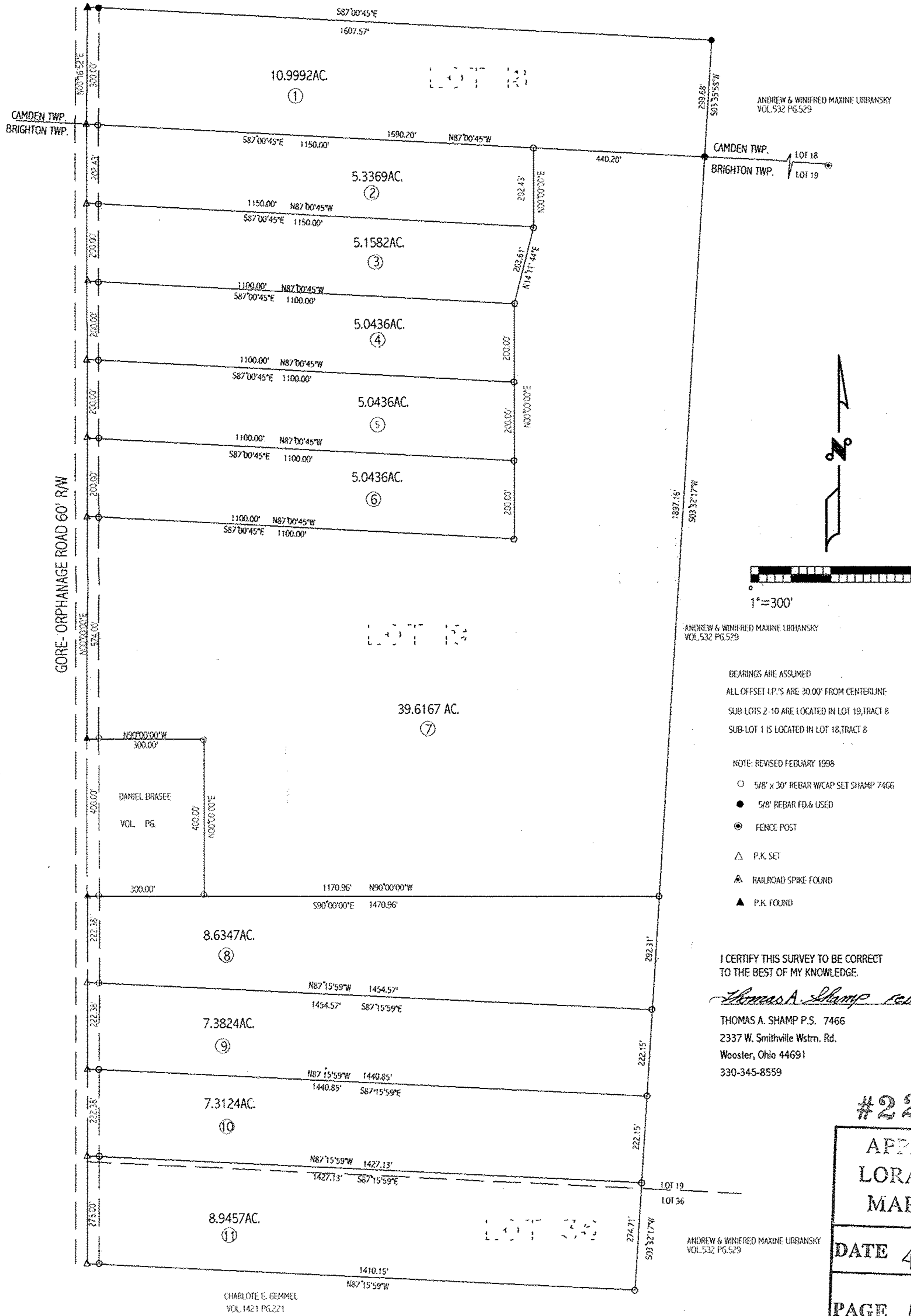

BEARINGS ARE ASSUMED
 ALL OFF-SET I.P.'S ARE 30.00' FROM CENTERLINE
 SUB-LOTS 2-10 ARE LOCATED IN LOT 19, TRACT 8
 SUB-LOT 1 IS LOCATED IN LOT 18, TRACT 8

NOTE: REVISED FEBRUARY 1998

- 5/8" x 30" REBAR W/CAP SET SHAMP 7466
- 5/8" REBAR FD. & USED
- ⊙ FENCE POST
- △ P.K. SET
- ▲ RAILROAD SPIKE FOUND
- ▲ P.K. FOUND

I CERTIFY THIS SURVEY TO BE CORRECT
 TO THE BEST OF MY KNOWLEDGE.

Thomas A. Shamp Feb. 1998

THOMAS A. SHAMP P.S. 7466
 2337 W. Smithville Wstrn. Rd.
 Wooster, Ohio 44691
 330-345-8559

#22472

APPROVED LORAIN CO. MAP DEPT
DATE 4/3/98
PAGE 17-A
BY K. Colbert