

16-00-2066-000-010 16 G  
Scan # 48365

PLAT OF SURVEY FOR  
WILLIAM H. GEST

ORIGINAL LOT 66 GRAFTON TWP.  
LORAIN COUNTY OHIO

SCALE: 1" = 100' JANUARY 1971

Gary E. Penfound  
Reg. Surveyor No. 4457

William E. & Waynetta Jean  
Zacharias

D. Vol. 638 Pg. 437  
(Existing Fence & P/L)

End of Existing Fence

6.479 ACRES

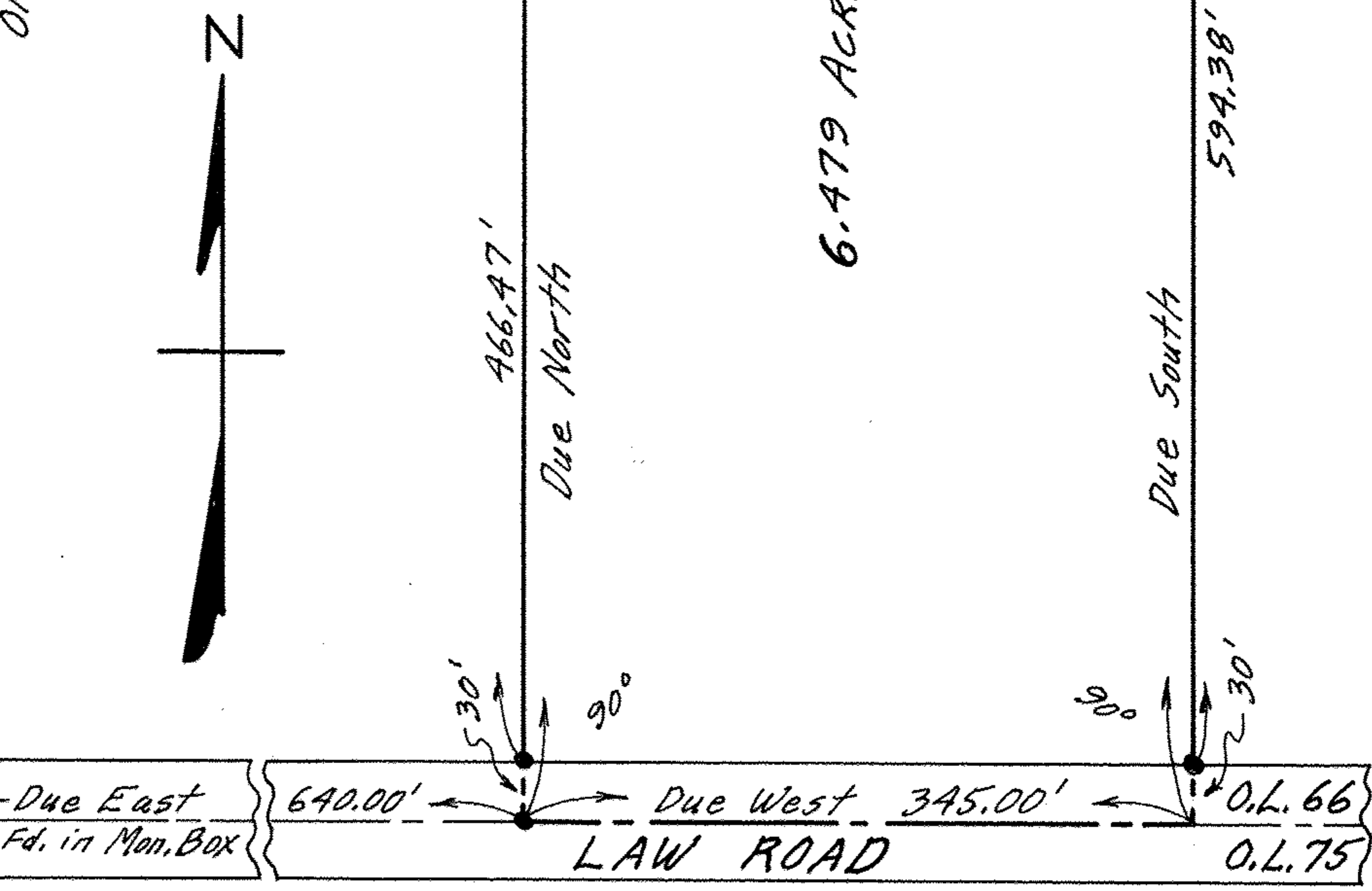
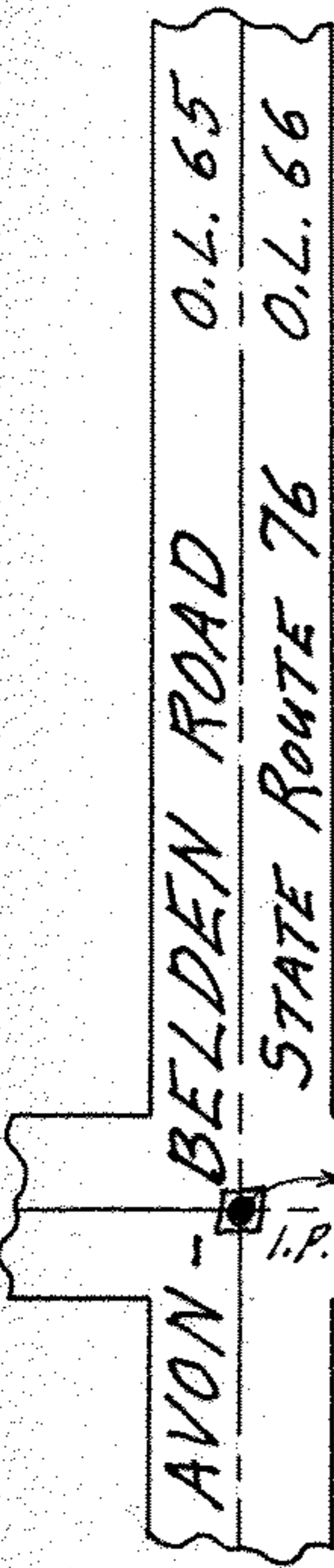

NOTE: • indicates iron pin set unless otherwise designated.