

Scan # 40364 16-00-062-000-019

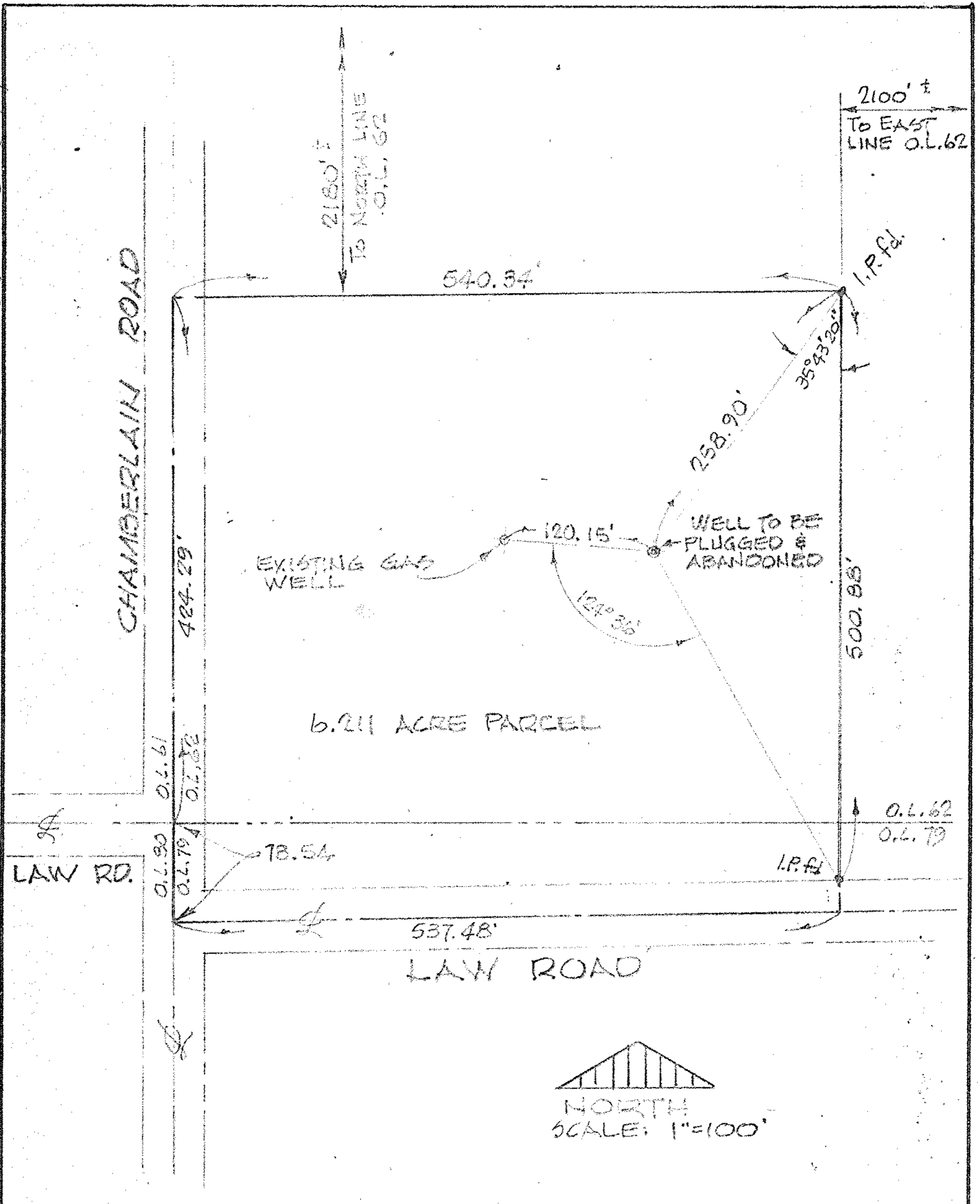

OHIO PLANE CO-ORDINATES:
 N 567,500
 E 2120,700

QUADRANGLE:
 LAGRANGE

Contractor BOREMAN DRILLING Co.
 Address LAGRANGE, OHIO
 Acres _____
 Well No. _____ Elevation _____
LOTS 62 & 79 Twp. GRAFTON
 County LORAIN Date NOV. 26, 1979

PLAT SHOWING LOCATION
 OF WELL ABANDONMENT

State of Ohio
 Department of Industrial Relations
 Division of Mines
 Columbus

CERTIFICATE OF SURVEYOR

I, the undersigned, hereby certify that this map is true and correct as required by the General Code of Ohio.

Lawrence V. McWhorter
 Registered Surveyor #4970

ACKNOWLEDGED

Before me a Notary Public in and for LORAIN County, Ohio this 27th day of NOVEMBER, 1979. My commission expires APRIL 25, 1980

Patricia L. Kelly NKA Potter
 Notary Public Nanman