

# WAKEMAN-LAGRANGE-RICHFIELD ROAD

## S.R. 303

MON. BOX FD. & USED

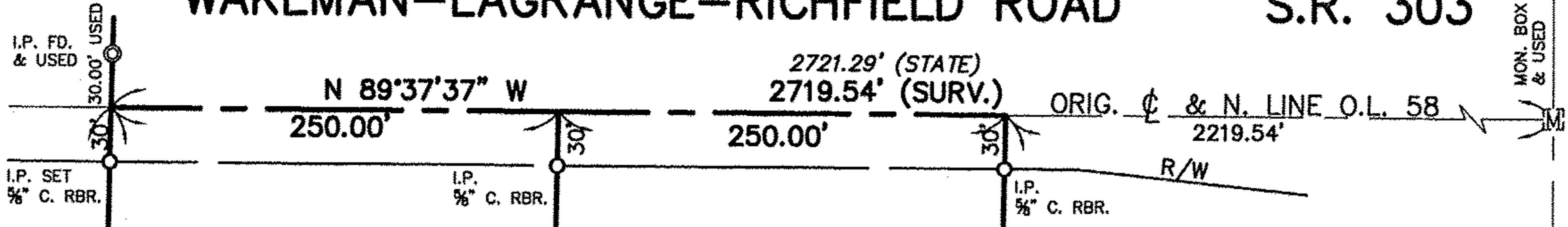

59 58

16-00-059-000-003  
 JEFFREY SCOTT ALDRICH  
 63.94 AC.  
 O.R.V. 770 P. 858

16-00-058-000-002  
 LORI A. SWAIN  
 INST.# 20020834597



SCALE: 1"=100'

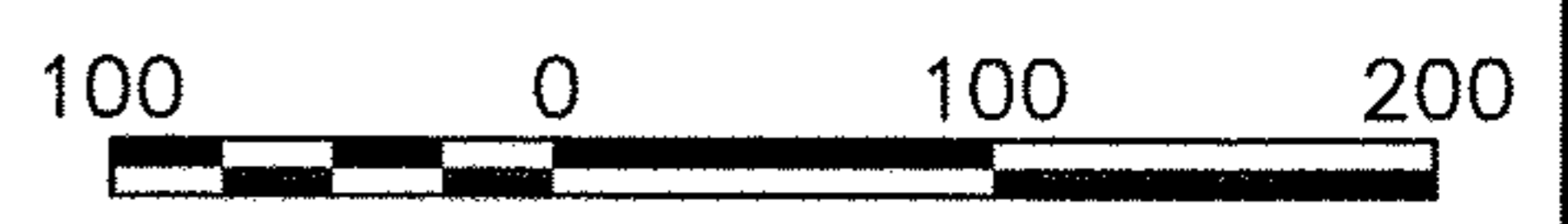

SCALE IN FEET

BEARINGS SHOWN ARE BASED ON  
 THOSE USED IN LORAIN COUNTY  
 RECORDER'S INST. NO. 20020834597

IRON PINS SET ARE 5/8" REBAR  
 30" LONG CAPPED "KS ASSOC. INC.  
 PROPERTY MARKER"

N 01°04'10" E  
 2833.88' (SURV.)  
 1305.00'

5.2166 AC.

I.P. 5/8" C. RBR. S 89°37'37" E 250.00' I.P. 5/8" C. RBR.

10.1586 AC.

16-00-058-000-003  
 MINTA A. MONCHEIN, TRUSTEE  
 INST. #19990638031

156.78 AC. ± REM.

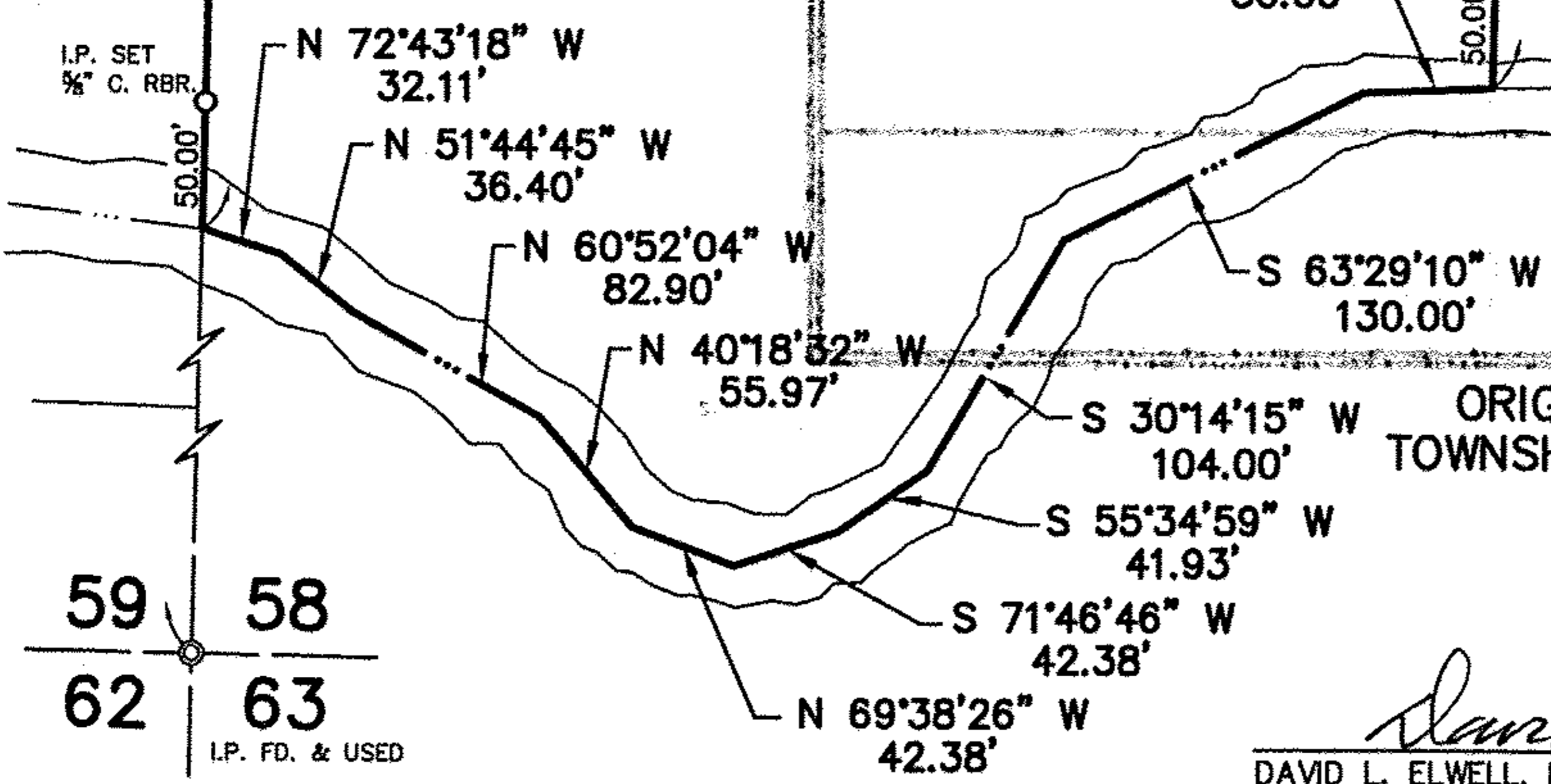
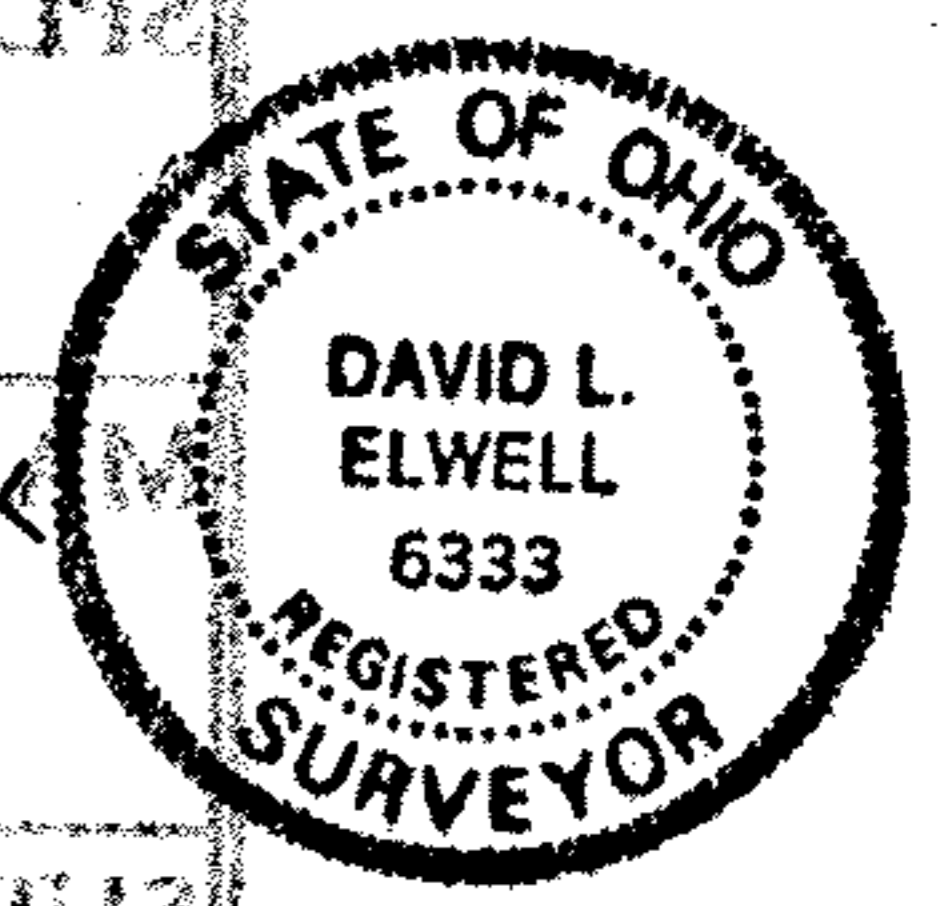
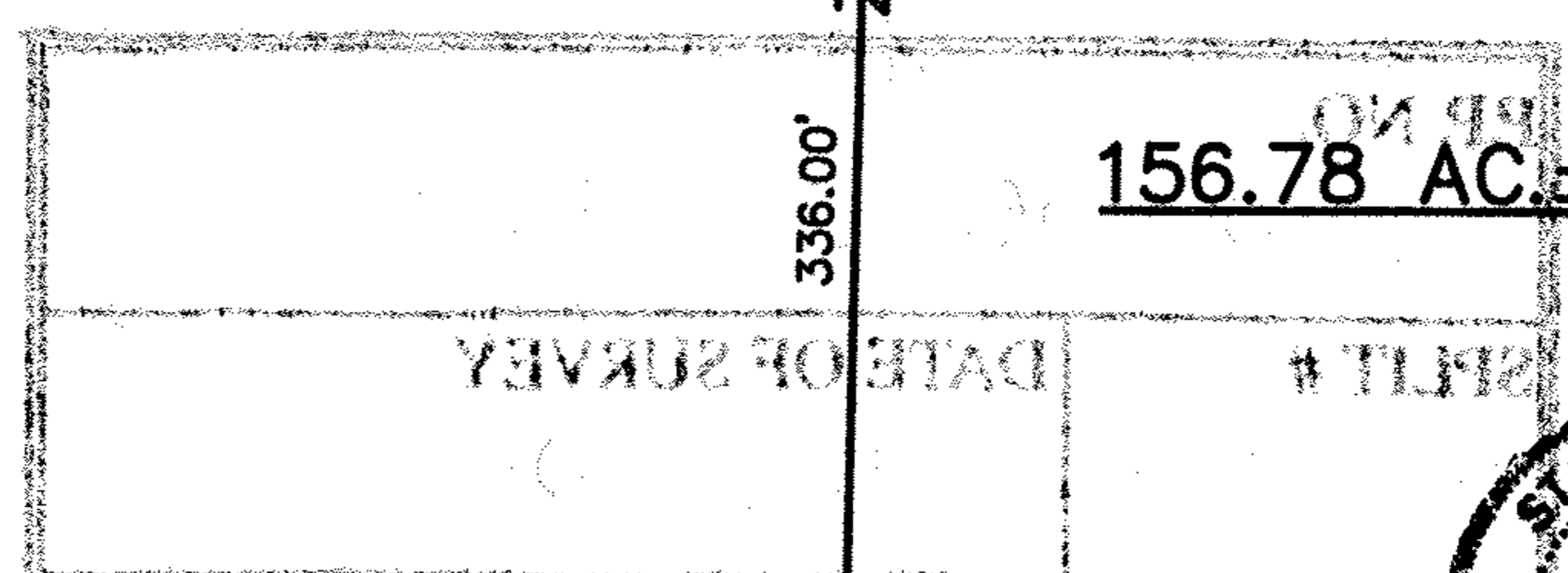

### BOUNDARY SURVEY

OF PART OF  
 ORIGINAL GRAFTON TOWNSHIP LOT 58  
 TOWNSHIP OF GRAFTON COUNTY OF LORAIN  
 STATE OF OHIO  
 MAY 18, 2006

59 58  
 62 63  
 I.P. FD. & USED

*David L. Elwell* 05-18-06  
 DAVID L. ELWELL, REG. SURVEYOR NO. 6333