

11951

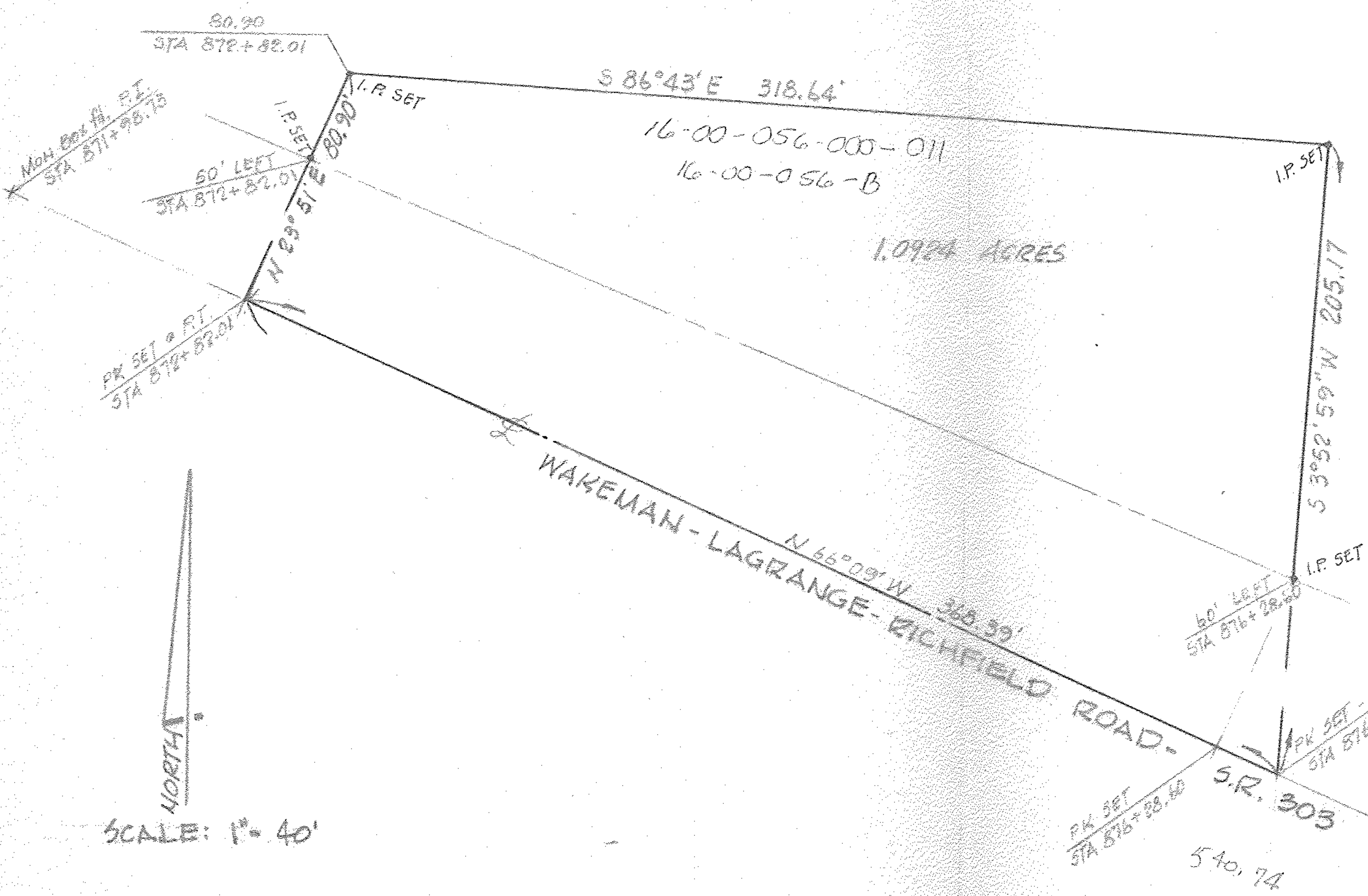

NORTH

SCALE: 1" = 40'

#11951

APPROVED	DATE 8-21-78
LORAIN CO.	PAGE 16-00-056-011-B
MAP DEPT.	BY T. McLean
	VOID AFTER

MAP of SURVEY
 PREPARED FOR LEE SCOTT
 PART of ORIGINAL GRAFTON TWP LOT 56
 TOWNSHIP of GRAFTON, LORAIN COUNTY, OHIO

McGLINCHY and ASSOCIATES
 PROFESSIONAL ENGINEER & SURVEYORS
 ELYRIA OHIO
 AUGUST, 1978
 #783790