

STATE OF OHIO, COUNTY OF LORAIN, TOWNSHIP OF LAGRANGE,
BEING PART OF LOT 73

WHITNEY ROAD 60'
N. Line Lot 73

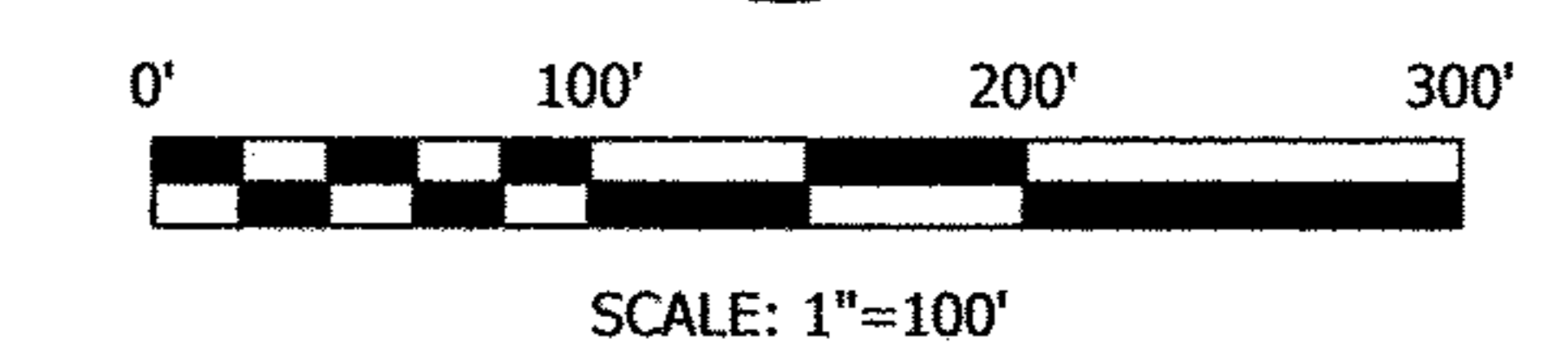
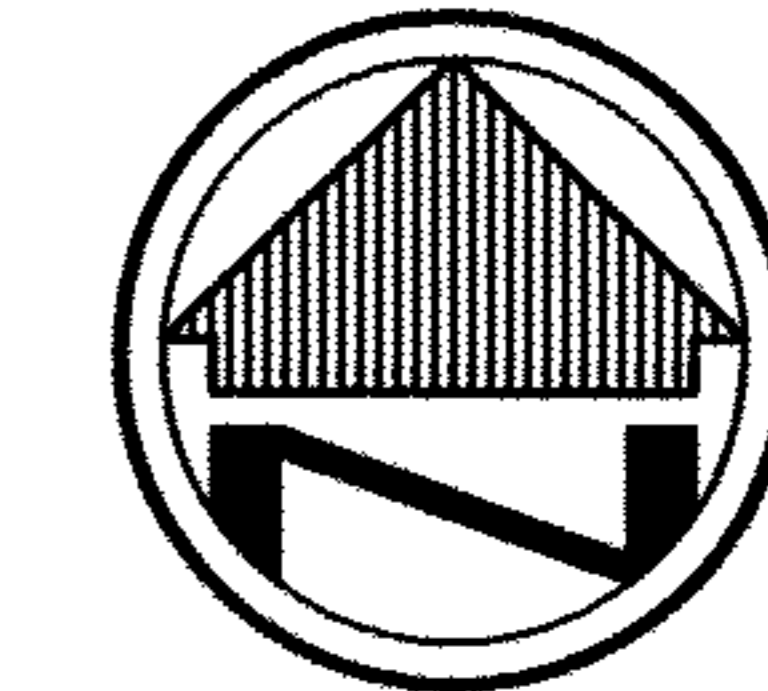

BASIS OF BEARINGS
THE BASIS FOR BEARINGS IS GRID NORTH, OHIO STATE PLANE COORDINATE SYSTEM, NORTH ZONE, NAD83 (2011)

- LEGEND**
- REC. - RECORD
 - CALC. - CALCULATED
 - OBS. - OBSERVED
 - T.P.O.B. - TRUE PLACE OF BEGINNING
 - P.O.B. - PLACE OF BEGINNING
 - - MONUMENT BOX
 - - MONUMENT FOUND, SIZE & TYPE AS INDICATED.
 - - 5/8" REBAR, 30 INCHES IN LENGTH, WITH I.D. CAP C&A SET
 - △ - MAG NAIL SET
 - (XX°XX'XX" XX.XX') - RECORD BEARING & DISTANCE

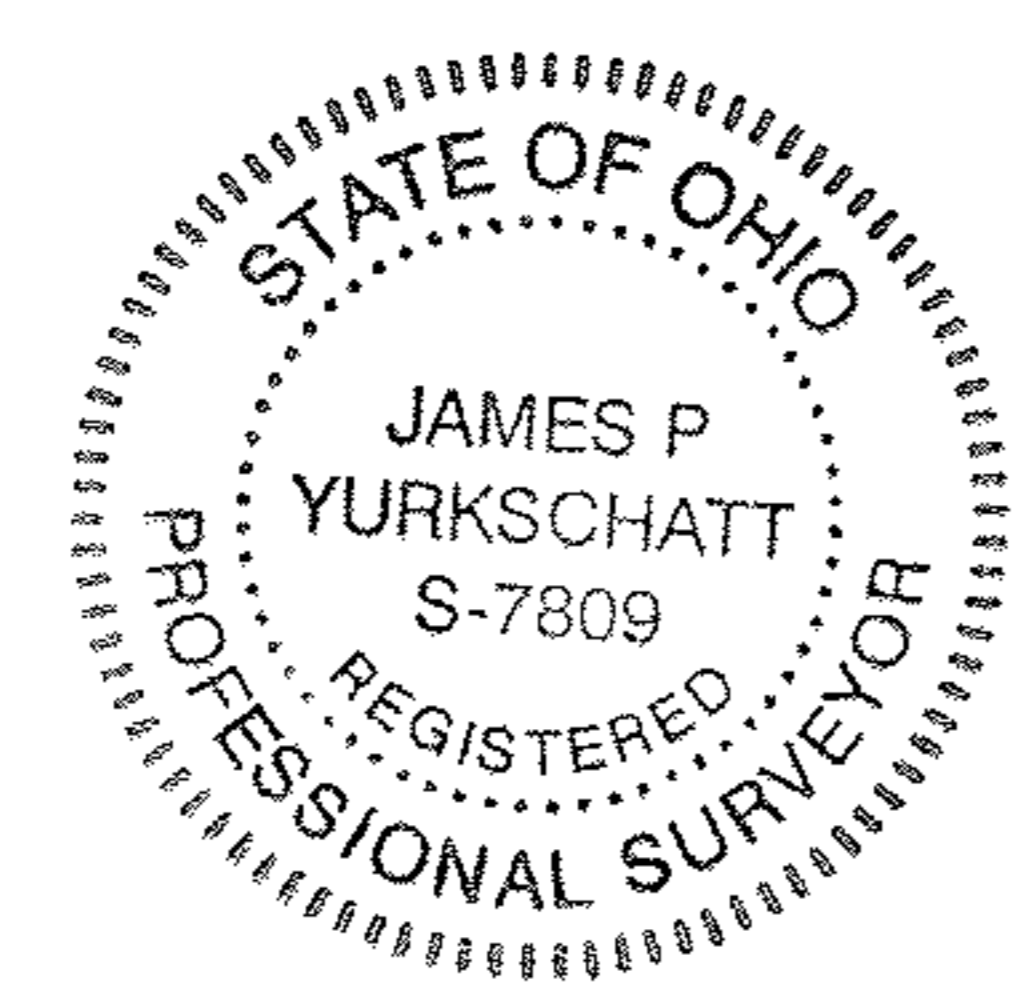
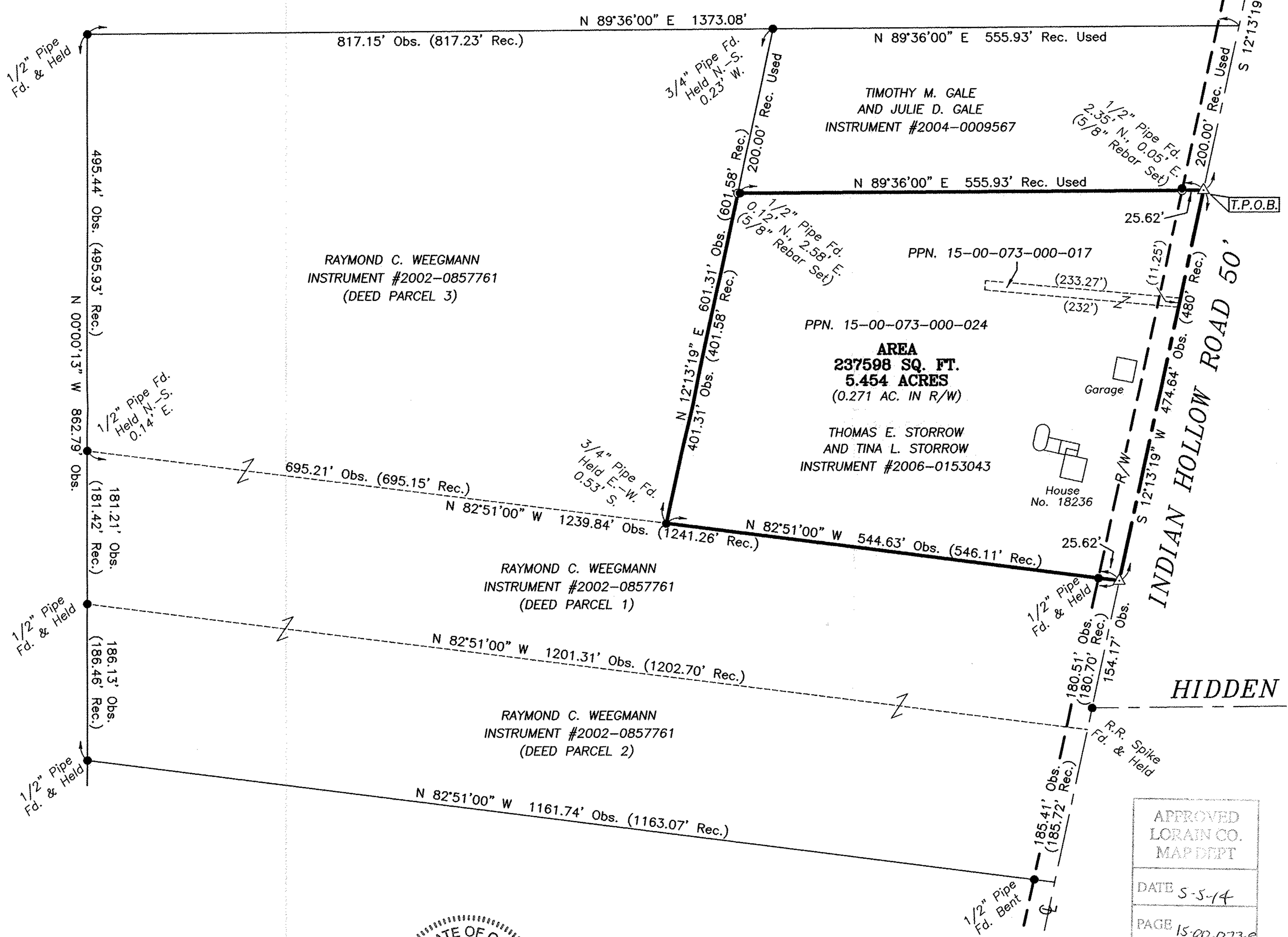

I HEREBY CERTIFY THAT THIS SURVEY WAS PREPARED IN ACCORDANCE WITH THE MINIMUM STANDARDS FOR BOUNDARY SURVEYS IN THE STATE OF OHIO AS DESCRIBED IN O.A.C. CHAPTER 4733-37.

JAMES P. YURKSCHATT REG. NO. 7809 DATE 4/24/2014
CAMPBELL & ASSOCIATES, INC.

APPROVED
LORAIN CO.
MAP DEPT
DATE 5-5-14
PAGE 15-00-073B
BY R. MAWES
#14-02935-C

15-00-073-000-035
Scan # 48358

BOUNDARY SURVEY
18236 INDIAN HOLLOW ROAD
LAGRANGE TOWNSHIP, OHIO



CAMPBELL & ASSOCIATES, INC. Land Surveying (330) 945-4117 www.campbellsurvey.com	Date: 04/28/2014 By: JPY Scale: 1"=100' Job: 20140092
---	--

3485 Fortuna Drive Suite 100 Akron, Ohio 44312