200 0 200 400 600

GRAPHIC SCALE – FEET

DIMENSIONS SHOWN ON THIS PLAT ARE EXPRESSED IN FEET AND DECIMAL PARTS THEREOF, ALL BEARINGS ARE TO AN ASSUMED MERIDIAN AND ARE USED TO INDICATE ANGLES ONLY. PERMANENT MONUMENTS WERE FOUND OR SET AT ALL POINTS INDICATED HEREON, ALL OF WHICH I CERTIFY TO BE CORRECT.

THOMAS A. SIMON S-7775 REGISTERED PROFESSIONAL SURVEYOR

THOMAS A. SIMON
REG. PROFESSIONAL SURVEYOR
NO. S-7775

BASIS OF BEARINGS IS THE CENTERLINE OF WEST ROAD (NORTH 00°38'44" EAST). IRON PINS SET ARE 5/8" DIAMETER, 30" LONG WITH PLASTIC CAPS "T. SIMON, S-7775".

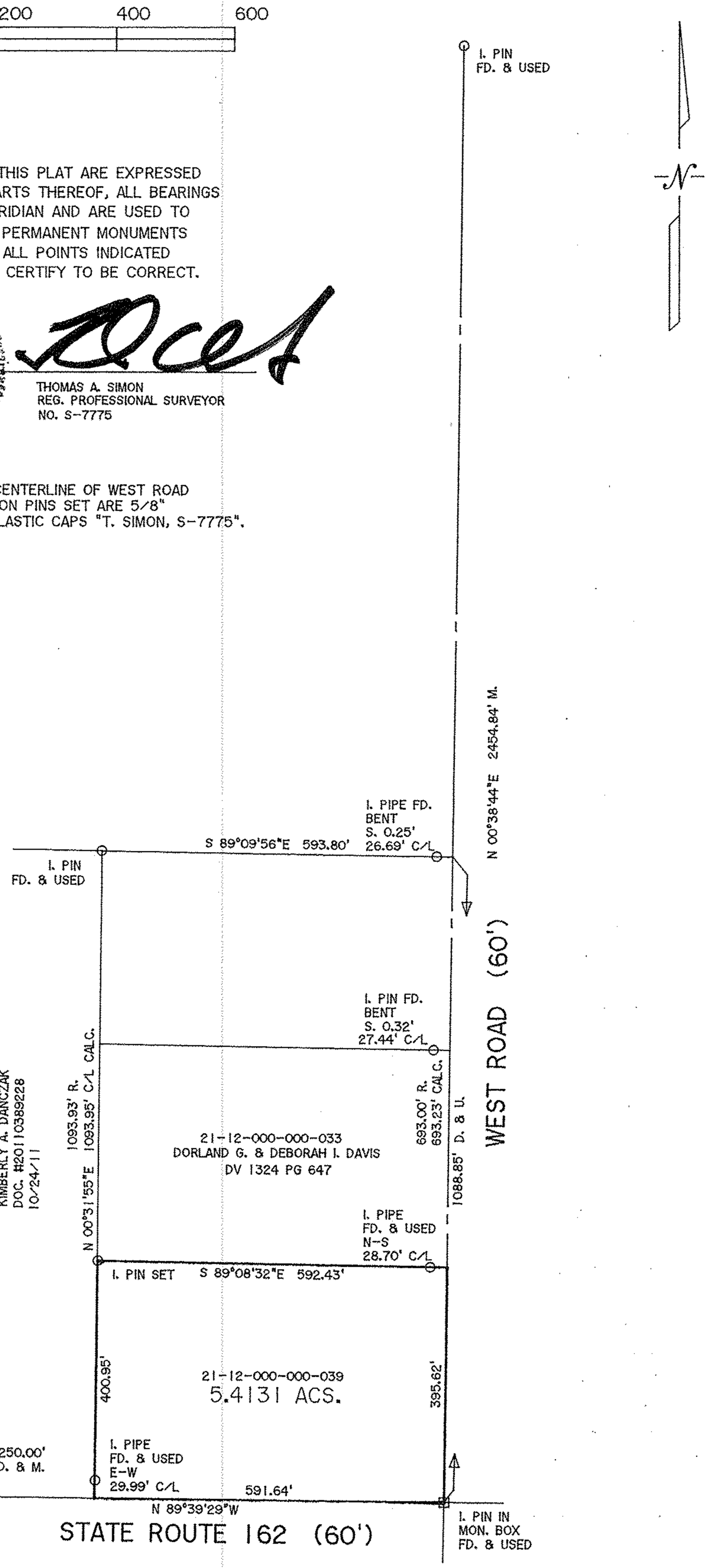

APPROVED
LORAIN CO.
MAP DEPT
DATE 5-1-14
PAGE 21-D
BY R. KNUES
#14-02932-D

21-12-000-000-039
scan #48359

THOMAS SIMON & ASSOCIATES, INC.
PROFESSIONAL LAND SURVEYORS

150 SOUTH OLIVE STREET
ELYRIA, OHIO 44035

(440) 327-2925
FAX 327-2964

PLAT OF BOUNDARY SURVEY FOR TONY REVEGLIA

BEING KNOWN AS PART OF ORIGINAL HUNTNINGTON TOWNSHIP TRACT NO. 12
COUNTY OF LORAIN STATE OF OHIO

APRIL, 2014 SCALE: 1" = 200'

JOB NO. 2014-014