

OF

PARCELS 10-00-008-117-009 AND 10-00-008-117-010

INST. # 2001-0731923

TOWNSHIP OF CARLISLE COUNTY OF LORAIN STATE OF OHIO

10-00-008-118-029 RALPH J. MARTIN



PIPE FND

PIPE FND

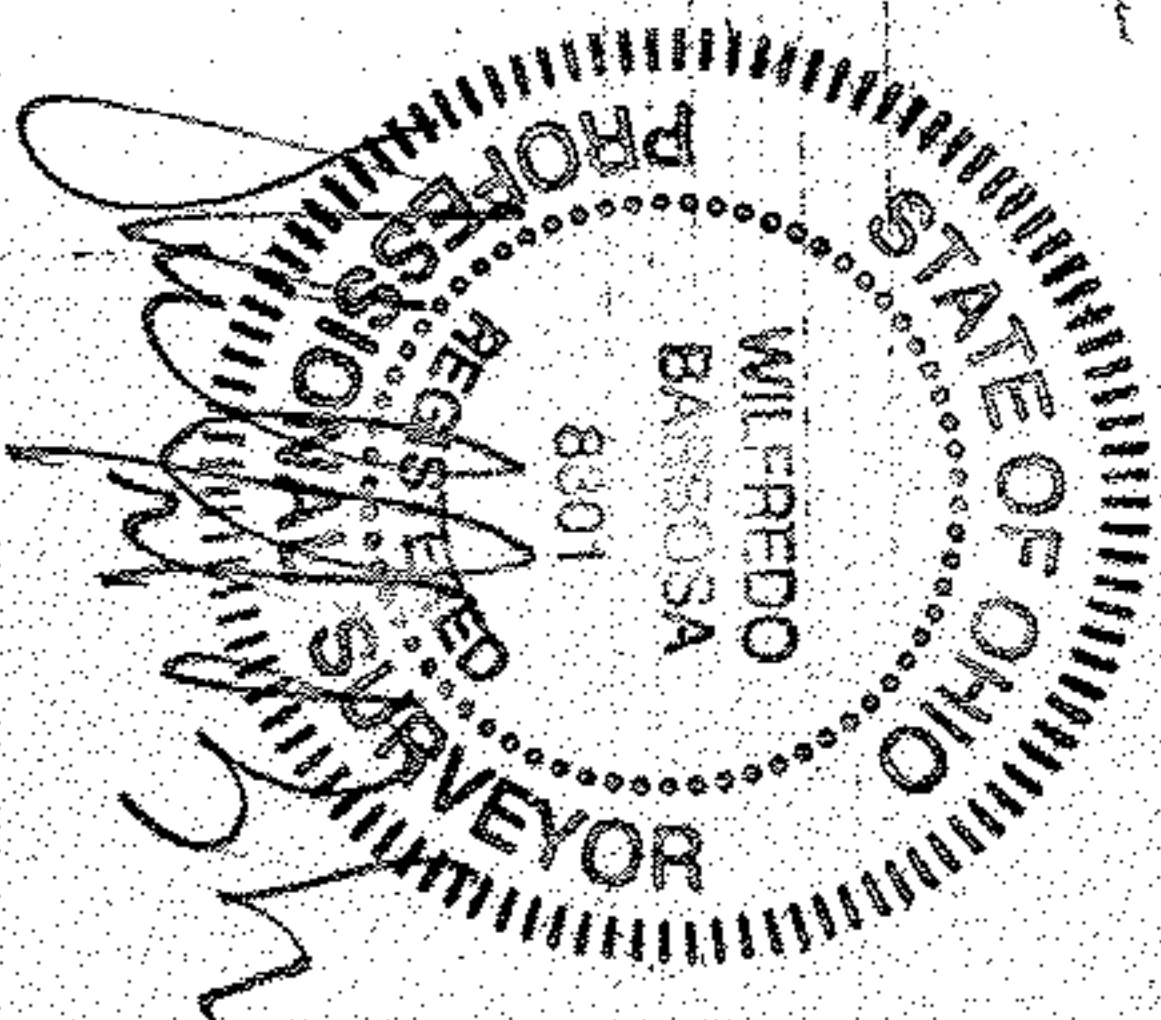

CARLISLE AVE

10-00-008-117-008 GOD OF PROPHECY CHURCH OF OHIO INC.

INST. # 1992-0196760

ERY 595 PG. 737

1306.87' ± R. ± U.

S 89° 54' 41" E

10-00-008-117-009 3.000 AC.

10-00-008-117-010 3.000 AC.

TOTAL = 6.000 AC.

N 89° 54' 41" W 1306.87' ± R. ± U.

10-00-008-117-011 FRANK A. HALITZKA

DV 1044 PG. 792

APPROVED
LORAIN CO.
MAP DEPT.
DATE 5-13-14
PAGE 10-00-008 G
BY E. MAUES
14-03256

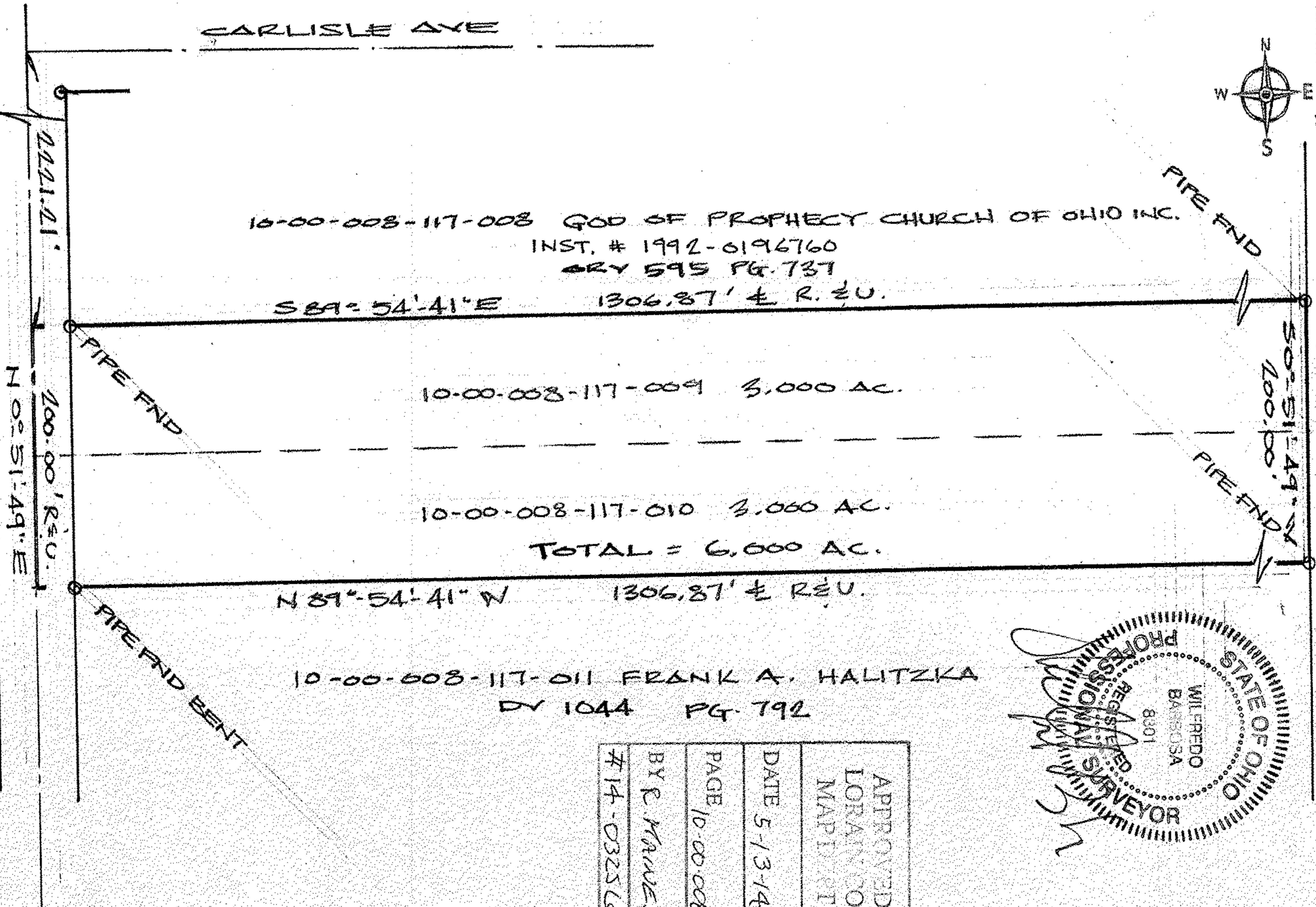

2221.01'

100.00' R. ± U.
N 0° 51' 49" E

LAGRANGE RD. 60'

PREPARED FOR:
CHARLES E. BRAGG
11237 LAGRANGE ROAD
CARLISLE TOWNSHIP, OH 44035

DATE: MAY, 2014
SCALE: 1"=100'

2014-5-2

Scan # 48343

10-00-008-117-032