

STATE OF OHIO, COUNTY OF LORAIN  
 CITY OF AVON LAKE  
 PT. SECTION 18 ORIG. AVON TOWNSHIP

APPROVED  
 LORAIN CO.  
 MAP DEPT

DATE 6-11-14  
 PAGE 4-00-018-D  
 BY R. MAINES  
 #14-02959-X



SCALE: 1"=40'

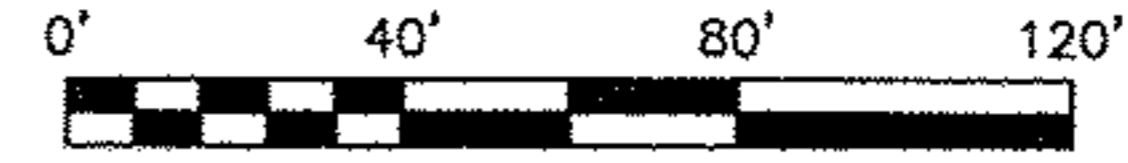

**BASIS OF BEARINGS**

THE BASIS FOR BEARINGS IS GRID NORTH, OHIO STATE PLANE COORDINATE SYSTEM, NORTH ZONE. NAD83 (1986)

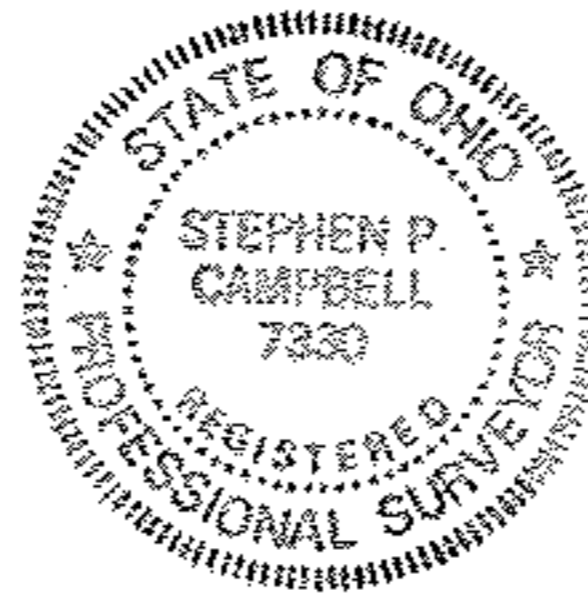

NOTE: DIMENSIONS SHOWN HEREON ARE GIVEN IN FEET AND DECIMAL PARTS THEREOF.  
 NOTE: THIS SURVEY WAS PREPARED WITHOUT BENEFIT OF A TITLE REPORT AND NO SEARCH OF THE PUBLIC RECORDS WAS MADE FOR EASEMENTS, RIGHT OF WAYS & ETC.  
 I HEREBY CERTIFY THAT THIS SURVEY WAS PREPARED IN ACCORDANCE WITH THE MINIMUM STANDARDS FOR BOUNDARY SURVEYS IN THE STATE OF OHIO AS DESCRIBED IN O.A.C. CHAPTER 4733-37.

*Stephen P. Campbell* 1/25/14  
 STEPHEN P. CAMPBELL REG. NO. 7330 DATE  
 CAMPBELL & ASSOCIATES, INC.

**LEGEND**

- REC. - RECORD DISTANCE OR ANGLE
- CAL. - CALCULATED DISTANCE OR ANGLE
- - MONUMENT FOUND, SIZE & TYPE AS INDICATED.
- - 5/8" REBAR, 30 INCHES IN LENGTH, WITH I.D. CAP C&A SET

JOB NO. 20140001

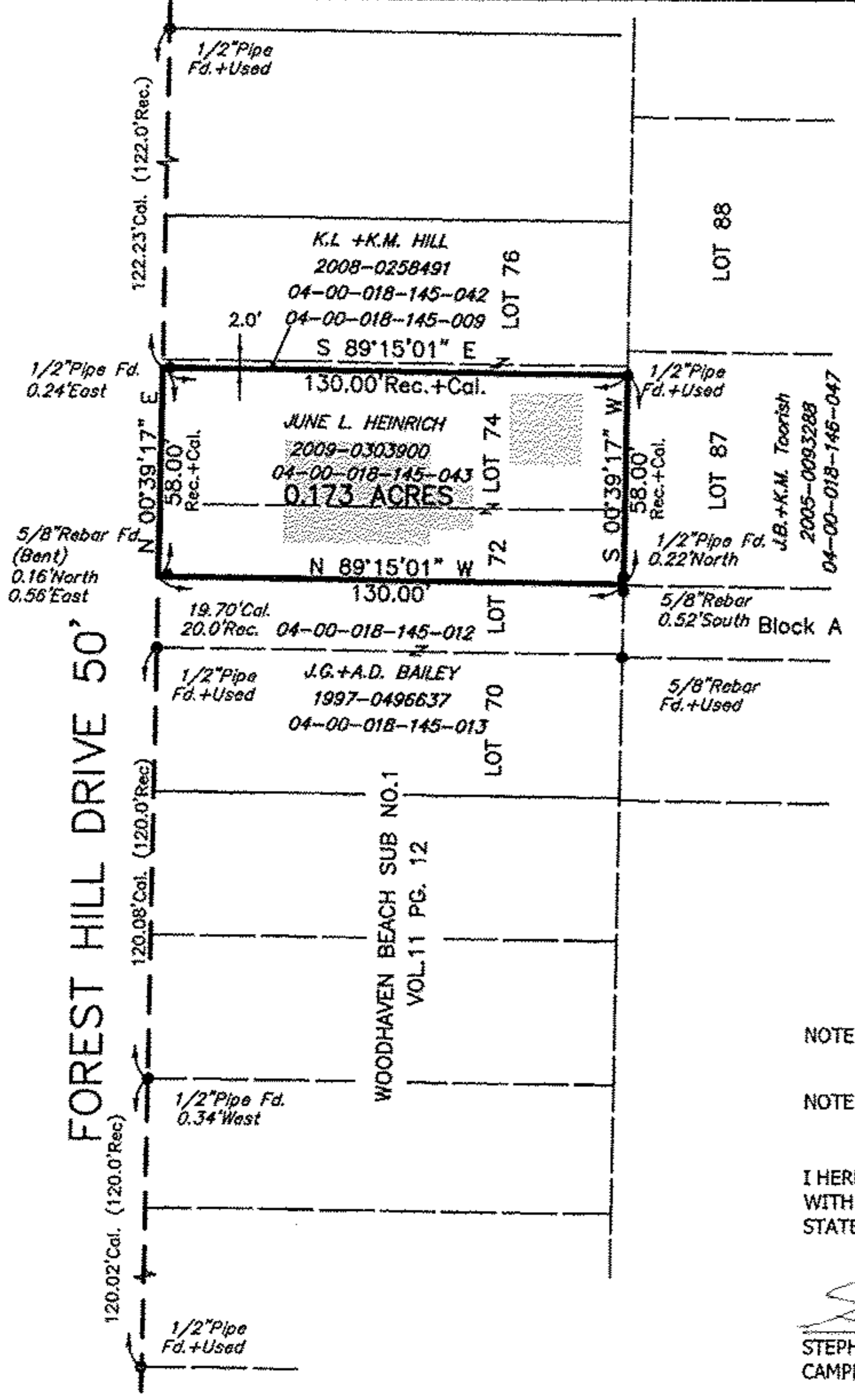

RESUBDIVISION OF BLOCK 3  
 WOODHAVEN BEACH SUB NO.1  
 VOL.63 PG. 52

FOREST HILL DRIVE 50'

Date: Jan. 2014	Field Book:
Drawn By: SPC	Scale: 1"=40'
Checked By:	JOB NO.: 20140001
171 FOREST HILL DR. AVON LAKE LORAIN CO.-OHIO	
3485 Fortune Drive Ste 100 Avon, Ohio 44021 (330) 945-4117 www.campbellsurvey.com	
CAMPBELL & ASSOCIATES, INC. Land Surveying	

Scan # 48333  
 04-00-018-145-043