

Scan# 48296: 16-00-044-000-004,005

16-B

PLAT OF SURVEY FOR  
C. LEON LEHMAN

ORIGINAL LOT 44 GRAFTON TOWNSHIP  
LORAIN COUNTY OHIO  
SCALE: 1"=100 APRIL 11-1960  
Gary E. Penfound Reg. Surveyor

NOTE: ● indicates iron pin set.

C. Leon & Nellie M. Lehman  
D. Vol. 710 Pg. 36 Parcel No. 1  
January 11-1957

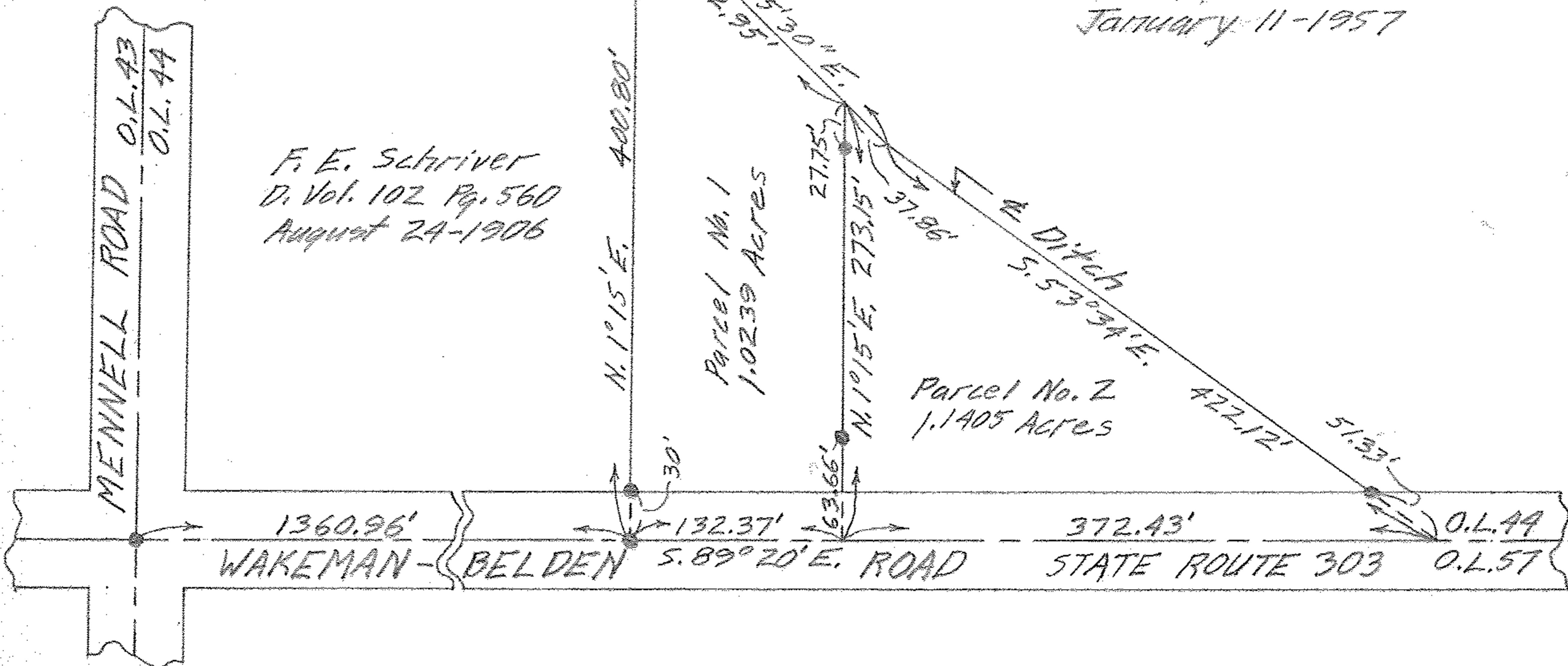

MENNELL ROAD O.L. 43  
O.L. 44

F. E. Schriver  
D. Vol. 102 Pg. 560  
August 24-1906

Parcel No. 1  
1.0239 Acres

Parcel No. 2  
1.1405 Acres

1360.96' WAKEMAN-BELDEN S. 89° 20' E. ROAD 132.37' 63.66' 27.75' 37.86' 51.33' 372.43' STATE ROUTE 303 O.L. 44 O.L. 57