

PLAT OF SURVEY FOR SAM STAZZONE
 PART OF ORIGINAL LOT 3?, GRAFTON TOWNSHIP
 LORAIN COUNTY OHIO

16.00.032.000.018

Scan # 48295

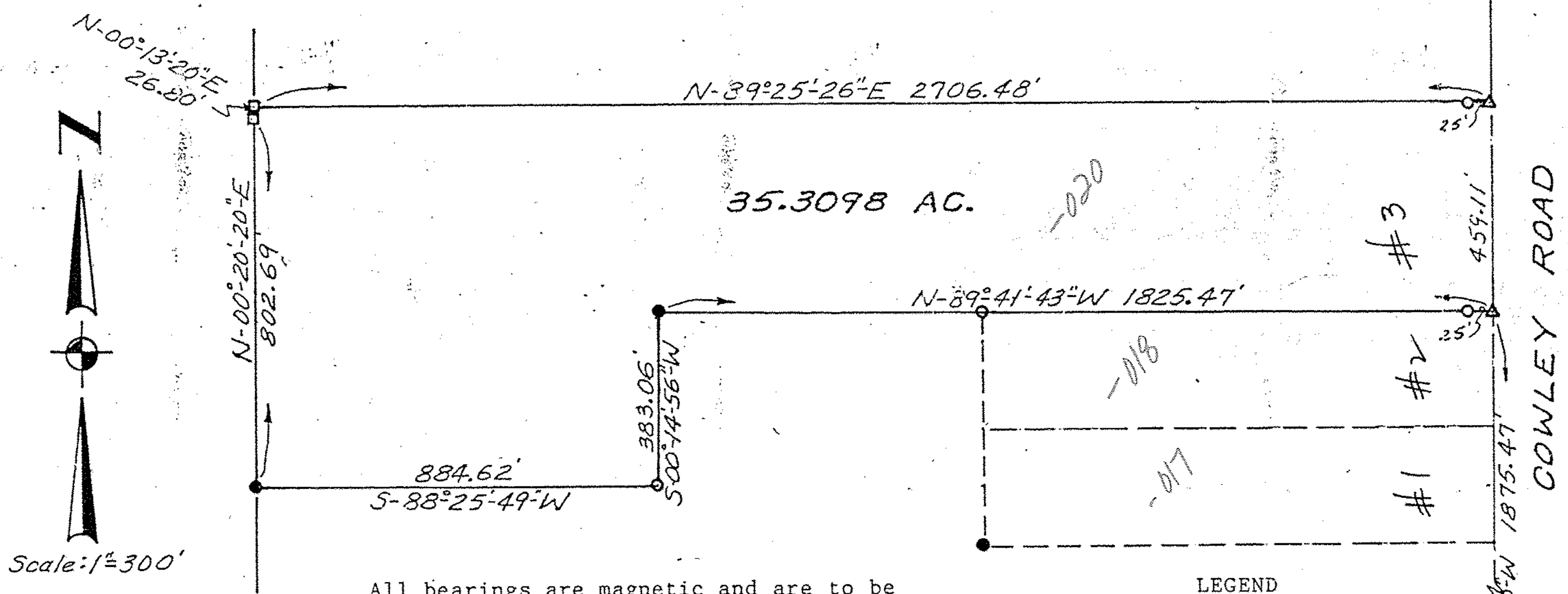

All bearings are magnetic and are to be used for the determination of angles only.

LEGEND

- IRON PIN SET
- IRON PIN FOUND
- △ RAILROAD SPIKE SET
- STONE MON. FOUND

William L. Fox
 William L. Fox
 Registered Surveyor No. 5878

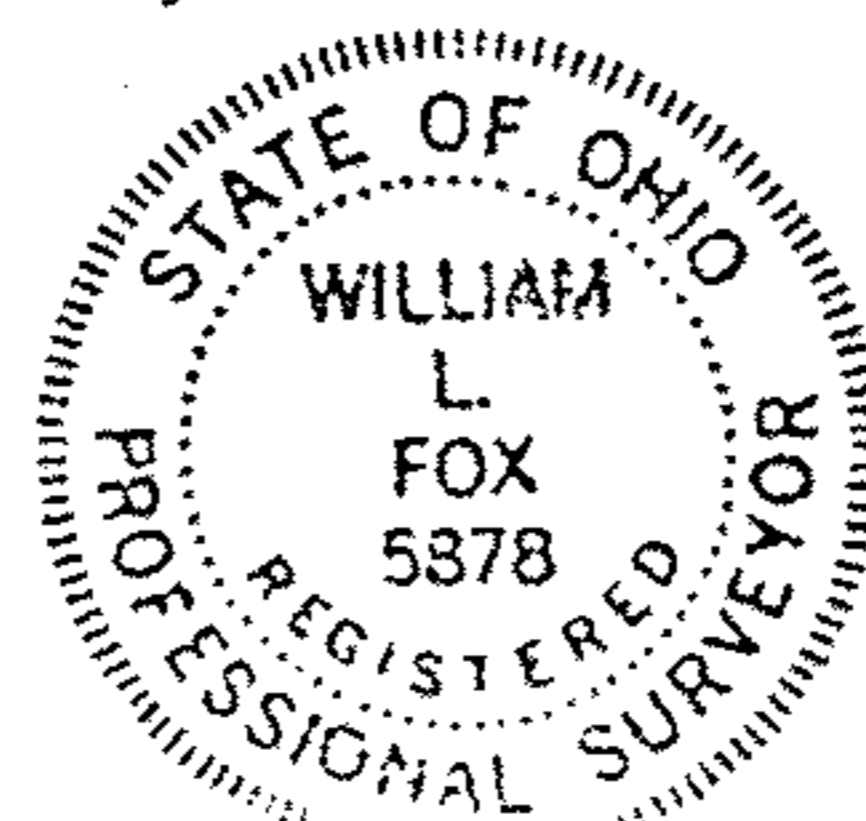

32 ORIGINAL LOT LINE 31
 MON. BOX FND. & USED W/ IRON PIN