

16-D

Scan 48294

16-00-032000017,018

PLAT OF SURVEY FOR SAM STAZZONE
PART OF ORIGINAL LOT 32, GRAFTON TOWNSHIP
LORAIN COUNTY OHIO

#17865

APPROVED
LORAIN CO.
MAP DEPT.
DATE 3-11-88
PAGE 16-D
BY T. McMain
VOID AFTER 17865

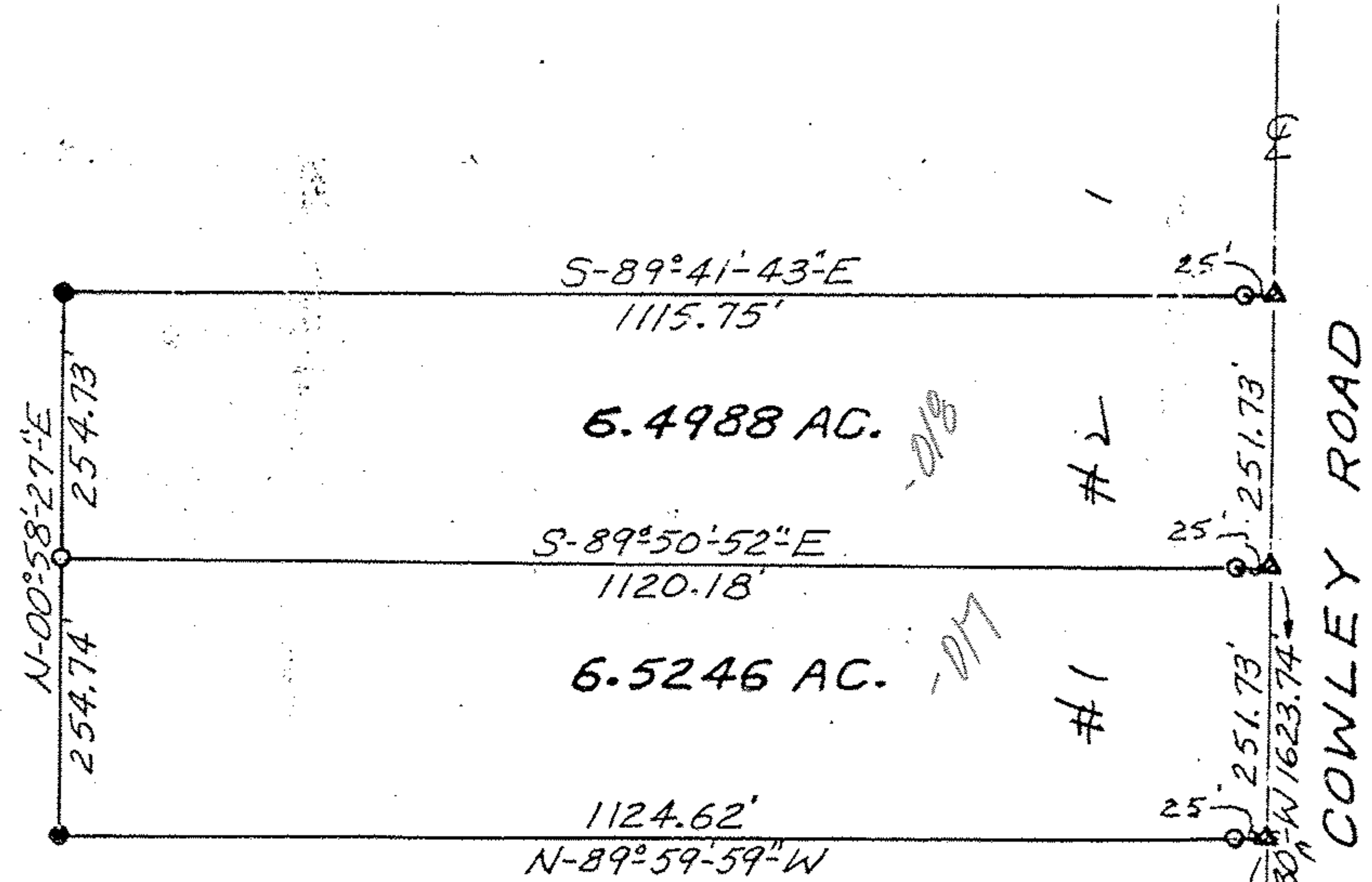
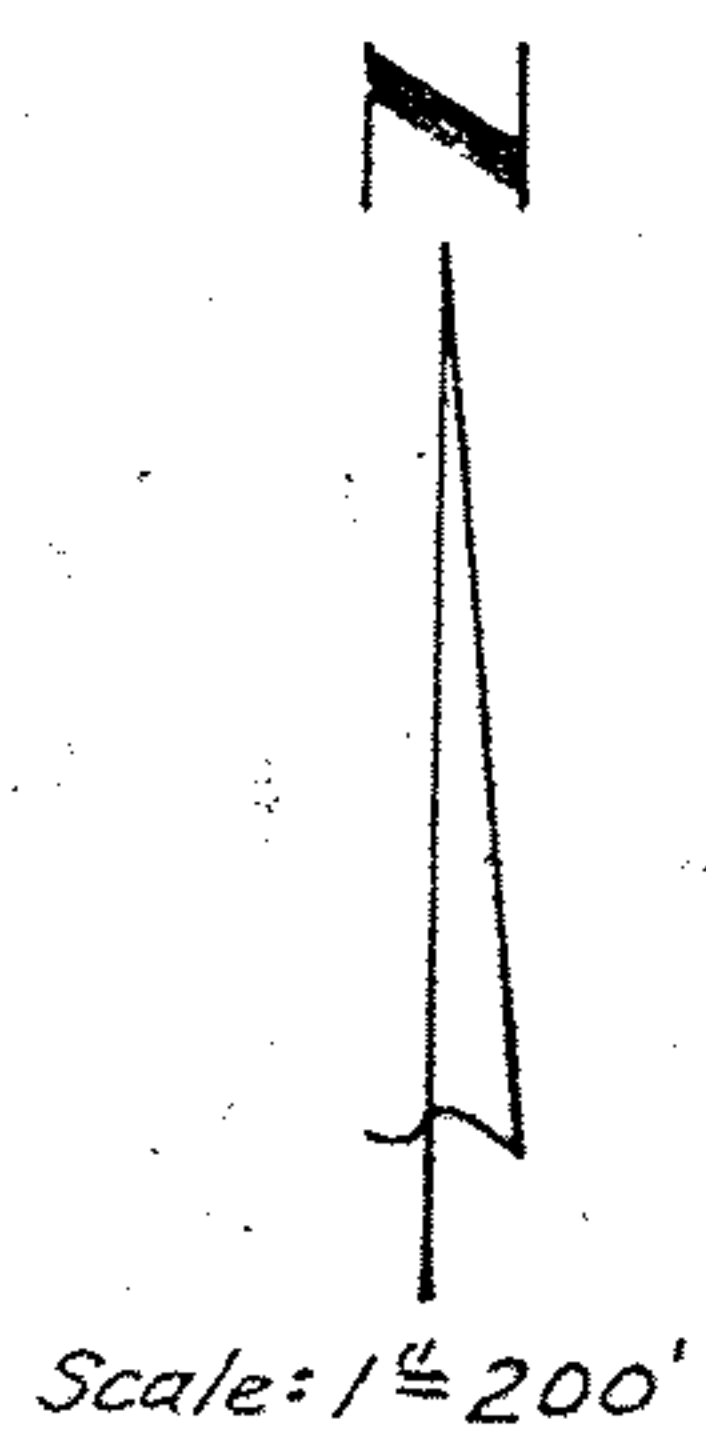

All bearings are magnetic and are to be used for the determination of angles only.

- LEGEND
- IRON PIN SET
 - IRON PIN FOUND
 - ▲ RAILROAD SPIKE SET

William L. Fox
 William L. Fox
 Registered Surveyor No. 5878

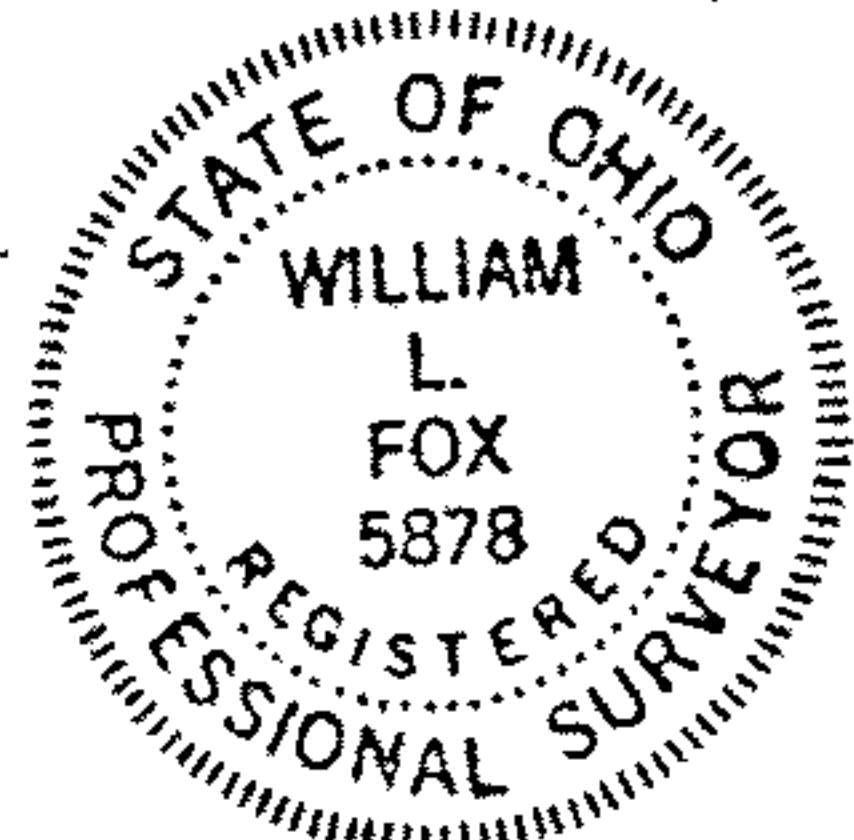

32 O.L. LINE 31 MON. BOX FND. & USED W/ IRON PIN