



LAUNDON • SIMON • CAHL & ASSOC., INC.  
CONSULTING ENGINEERS & SURVEYORS  
110 MIDDLE AVE., ELYRIA, O. 44035

SURVEY FOR  
*Dominic Ferritto*

Orig. Lot 30	City of	Date May 7, 1996 Scale 1"=200'
Orig. Sec	Village of	Dwn. by RC Chkd. by RS
Tract	County of Lorain	Job No. 96-2852 F.B. 239 P.2
Township of Grafton	State of Ohio	Printed MAY 16 1996

16-D Scan 4 49293 / 14.00.030.00.034.037

Parent 034

-005  
Earl F. & Beatrice E  
McCormick  
D.V. 438 P. 567

R.B. w/ Cap Fd. 34.36 m. Rd. &  
Grafton - Eastern. R.R.S. Fd.

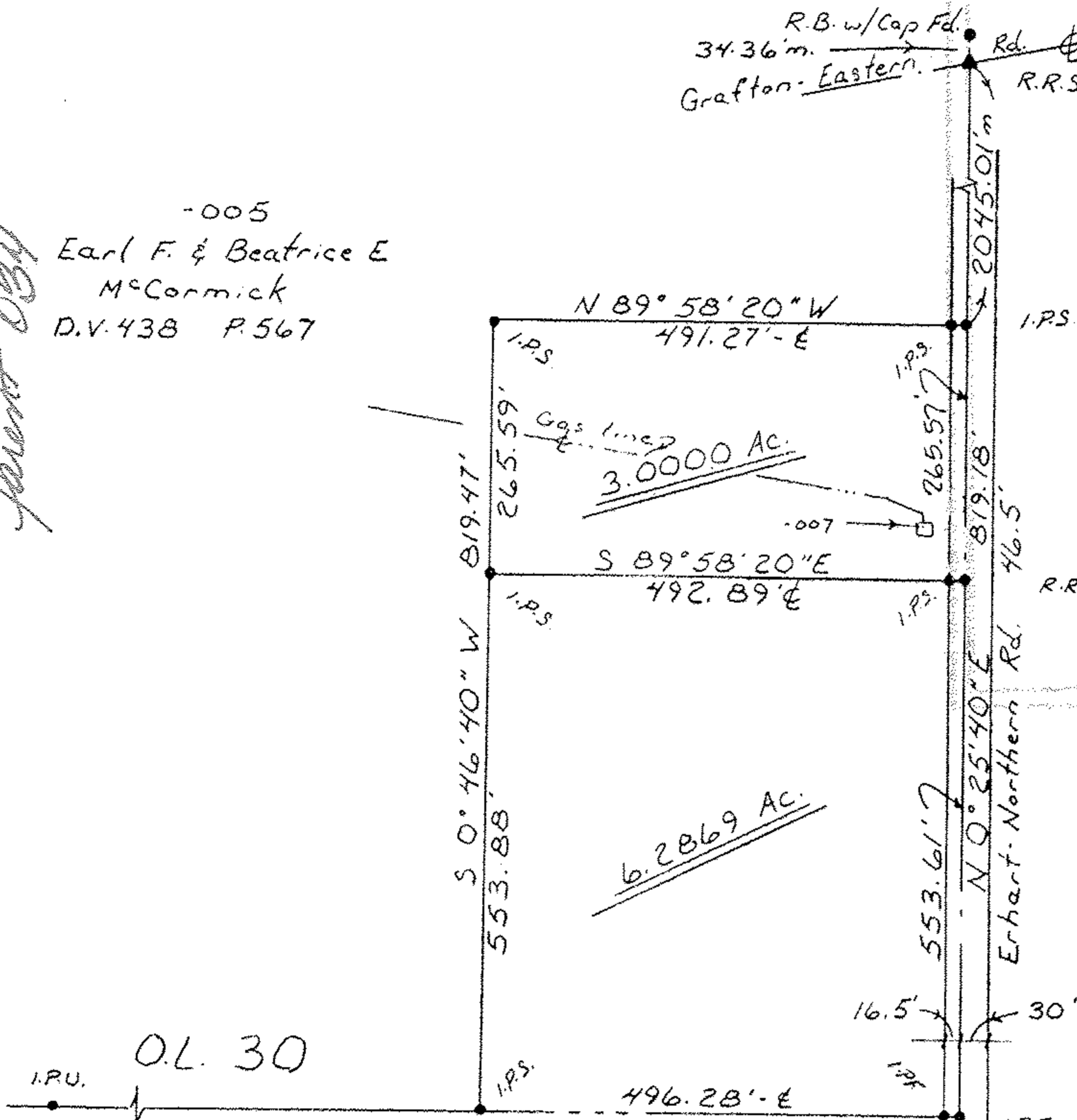

21855

APPROVED	
LORAIN CO.	
MAP DEPT.	
DATE	
PAGE	
BY	
VOID AFTER	

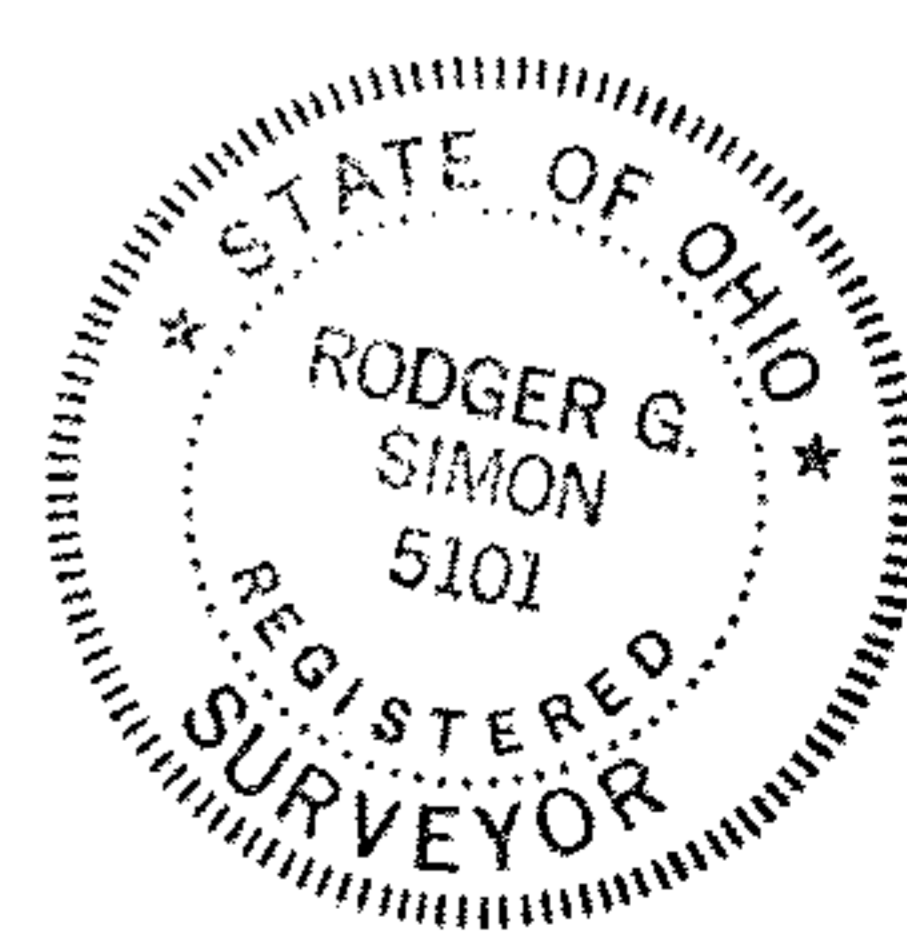

Lorain Co.  
Medina Co.

O.L. 30  
O.L. 31

DUE EAST