

16-00-019-103-009
16-00-019-D Scan # 48288

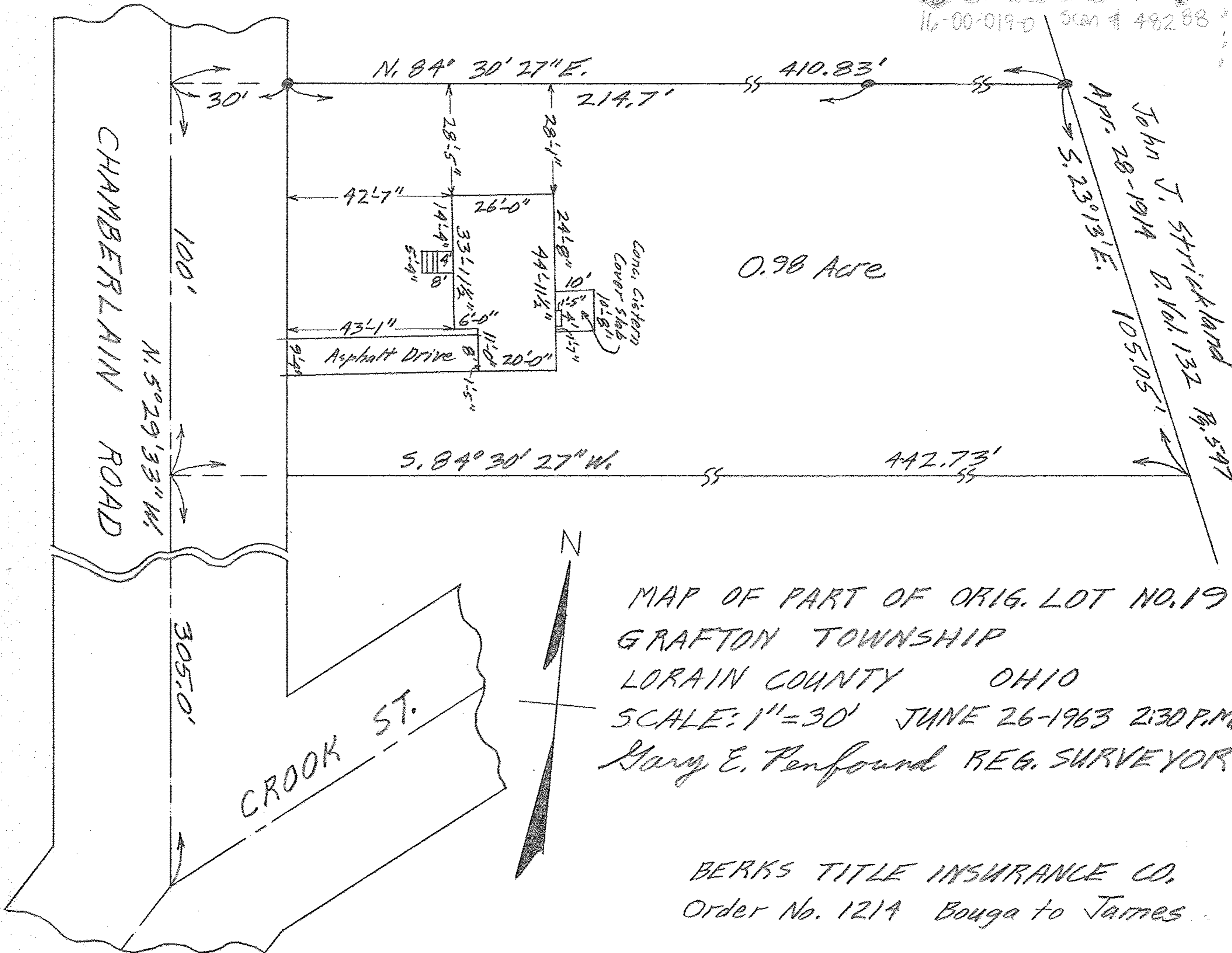

0.98 Acre

John J. Strickland
Apr. 28-1914
S. 23° 13' E.
105.05'
D. Vol. 132 Pg. 5-97

MAP OF PART OF ORIG. LOT NO. 19
GRAFTON TOWNSHIP
LORAIN COUNTY OHIO
SCALE: 1" = 30' JUNE 26-1963 2:30 P.M.
Mary E. Penfound REG. SURVEYOR

BERK'S TITLE INSURANCE CO.
Order No. 1214 Bouga to James