

16-00-010-000-043, 044

16-D Scan # 48286

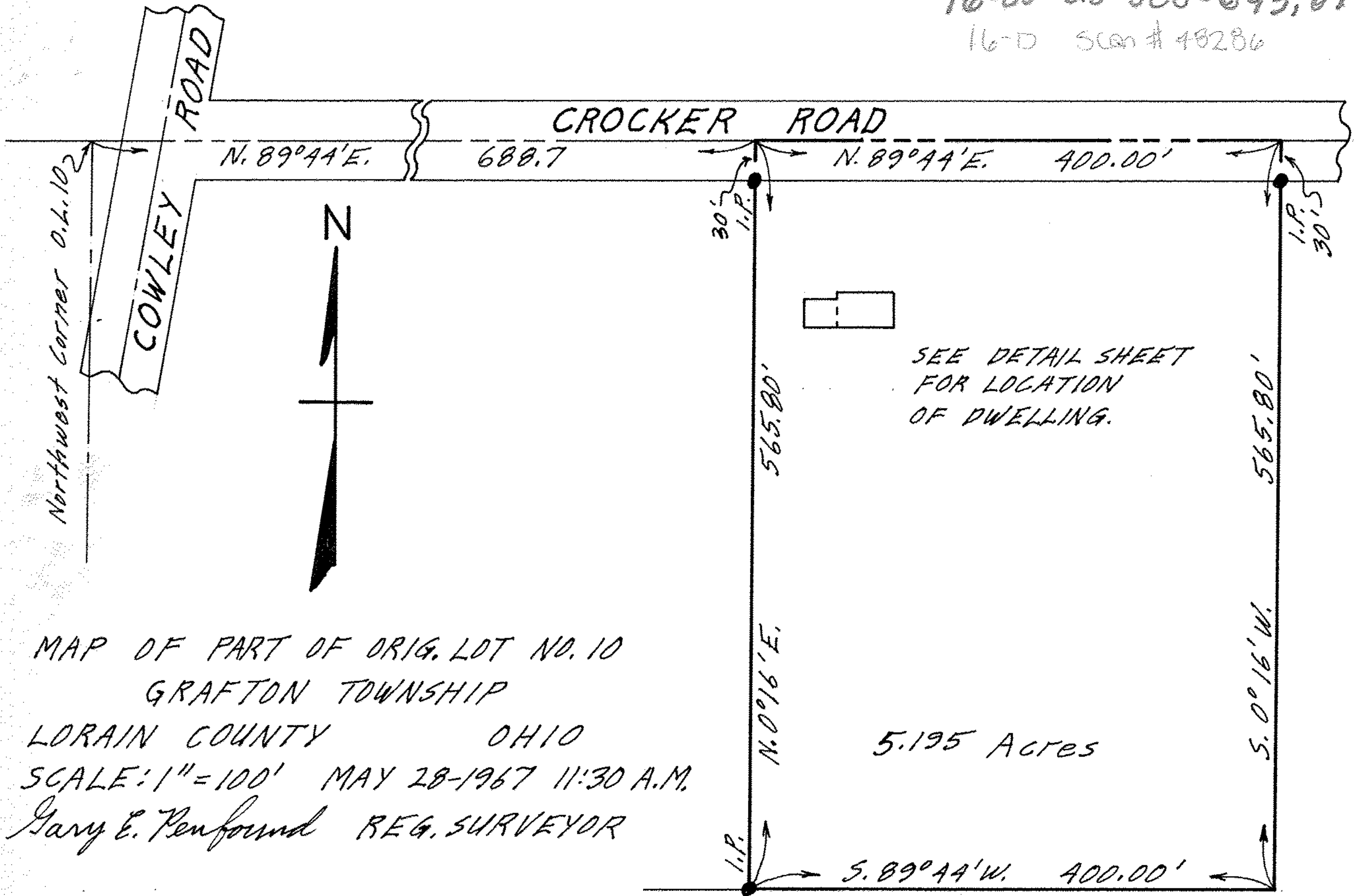

MAP OF PART OF ORIG. LOT NO. 10
GRAFTON TOWNSHIP

LORAIN COUNTY OHIO

SCALE: 1" = 100' MAY 28-1967 11:30 A.M.

Gary E. Penfound REG. SURVEYOR

5.195 Acres

BERKS TITLE INS. CO.

Order No. 1819