

Made for and at the instance of Security Federal Savings & Loan Co. and The Ohio Bar Title Insurance Co.

No. 00-001-105-017

10-00 001-D Scan # 49272

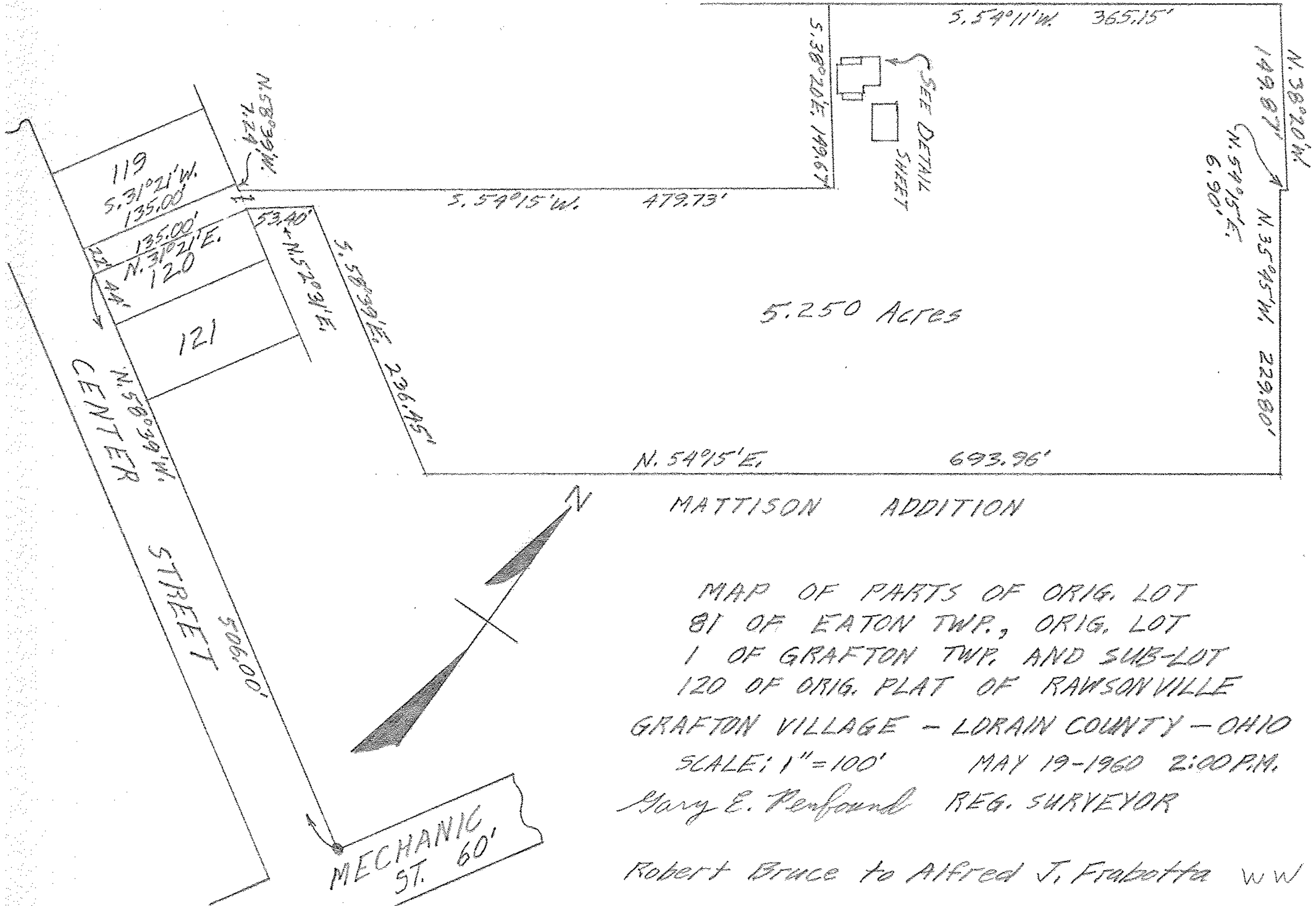

MATTISON ADDITION

MAP OF PARTS OF ORIG. LOT 81 OF EATON TWP., ORIG. LOT 1 OF GRAFTON TWP. AND SUB-LOT 120 OF ORIG. PLAT OF RAWSONVILLE GRAFTON VILLAGE - LORAIN COUNTY - OHIO
 SCALE: 1" = 100' MAY 19-1960 2:00 P.M.
 Mary E. Penfound REG. SURVEYOR
 Robert Bruce to Alfred J. Frabotta WW