

11.85 ACRES  
WILLIAM + RUTH SPENCER  
DEED V. 1304 P. 557

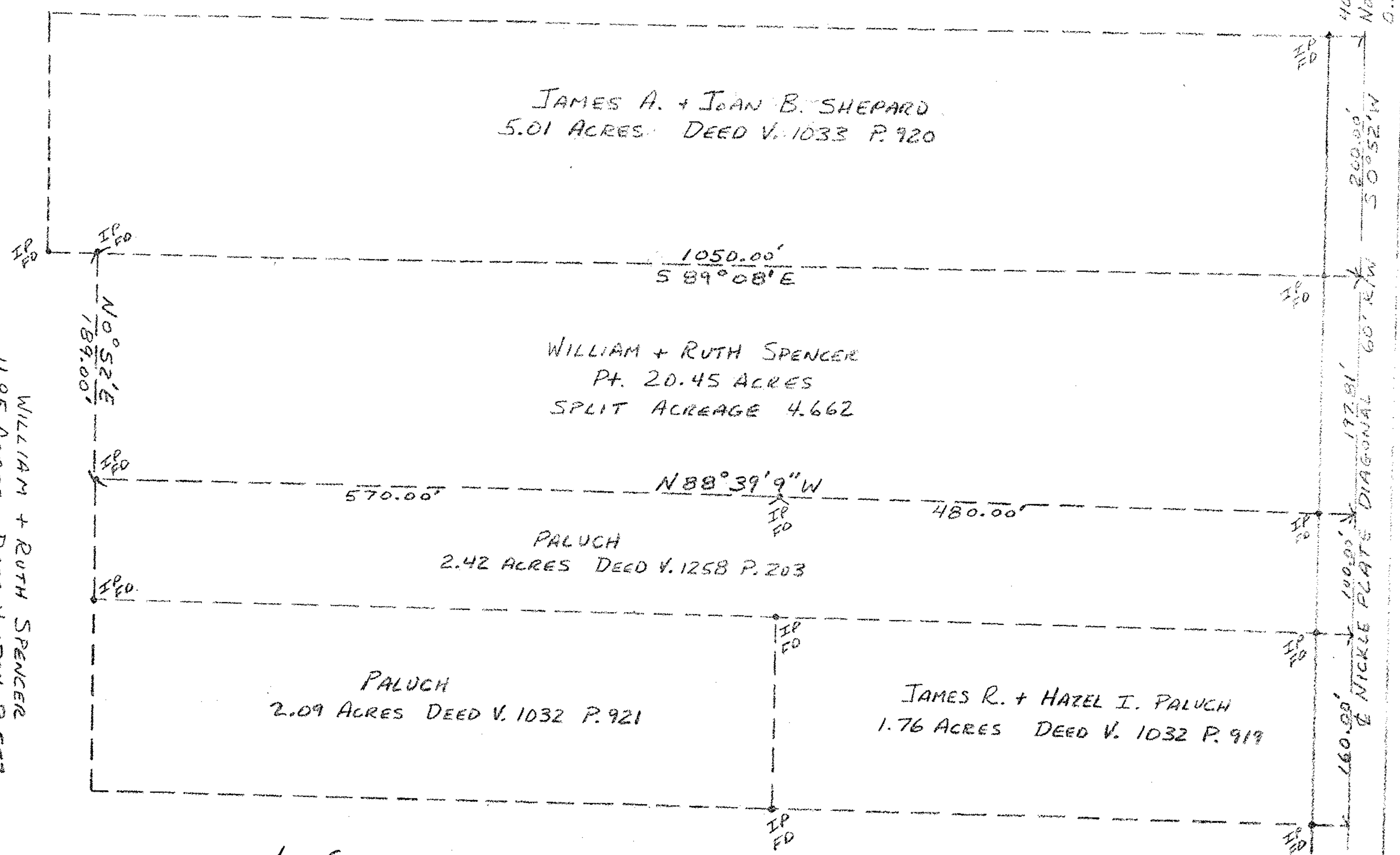

LA GRANGE TWP. O.L. 100

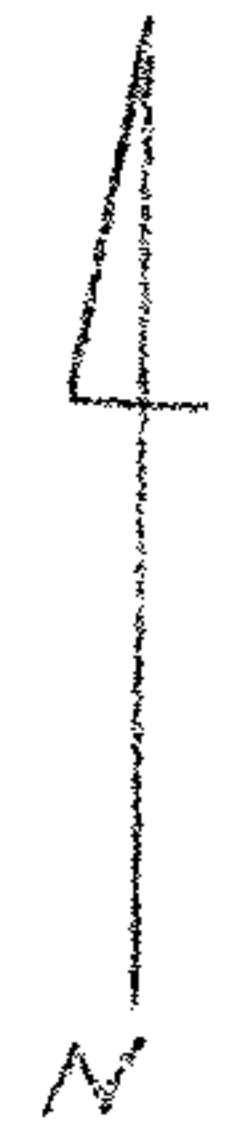

#15828

APPROVED  
LORAIN CO.  
MAP DEPT.

DATE 10-3-84

PAGE 15-E

BY T. McMan

VOID  
IF REPAIRED

SURVEY FOR WILLIAM + RUTH SPENCER 4.662 ACRE SPLIT OF 15-00-100-000-024		
SCALE: 1"=100'	APPROVED BY:	DRAWN BY
DATE:		REVISED
JOHN R. HAMILTON AUGUST, 1984		REG. SURVEYOR #6861
		DRAWING NUMBER