

15-00-099-101-212, 309  
Scan# 49268 1500079-A

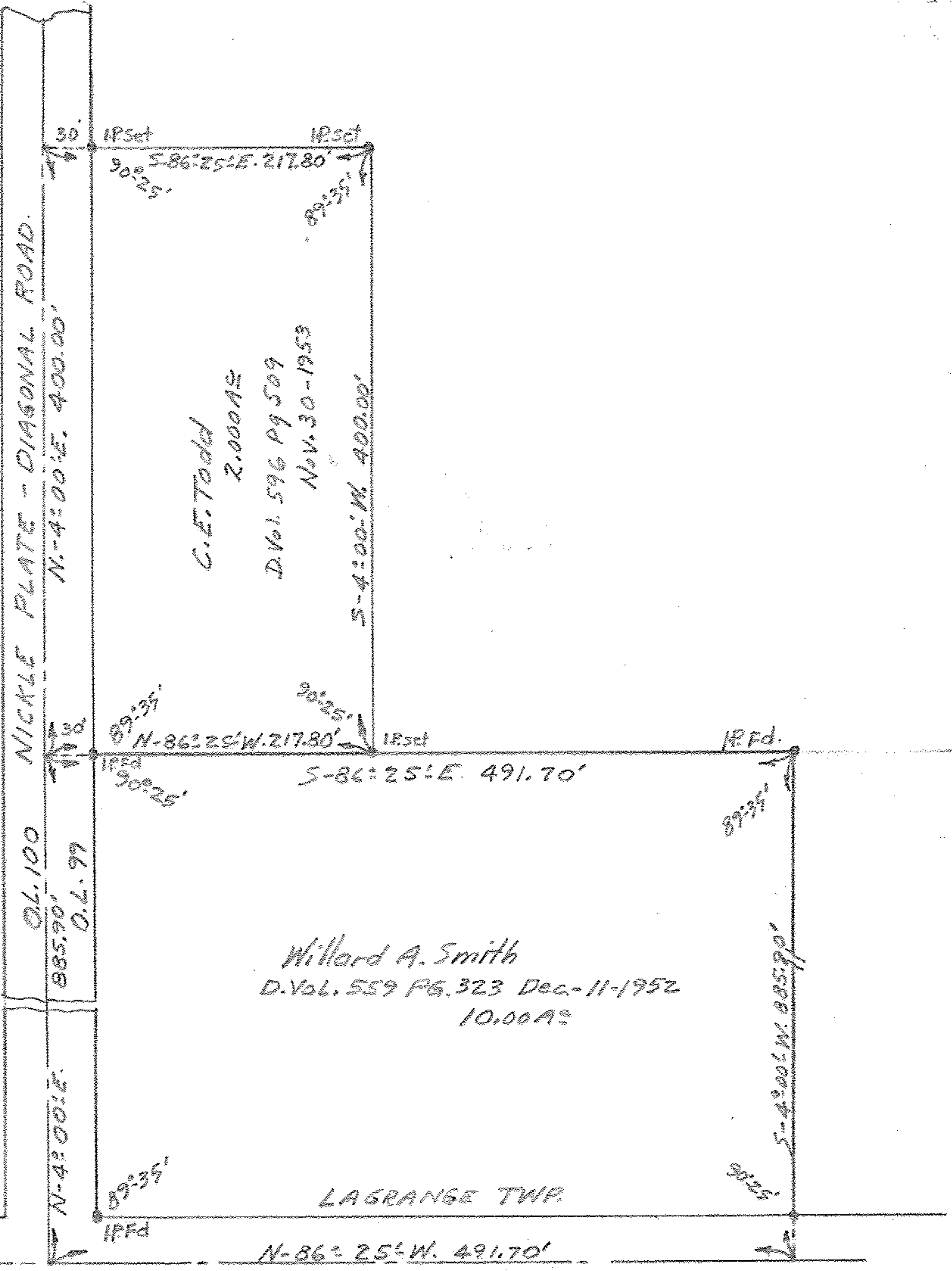

C.E. Todd  
2.000A±

D. Vol. 596 P 9509  
Nov. 30-1953

Willard A. Smith  
D. Vol. 559 P 6.323 Dec-11-1952  
10.00A±

LAGRANGE TWP.

PENFIELD TWP.

MAP OF SURVEY FOR  
C.E. TODD  
O.L. 99 LAGRANGE TOWNSHIP  
LORAIN COUNTY OHIO  
SCALE 1" = 100' OCT. 26-1953  
C.E. Perfound Registered Surveyor

