

15-00-099-101-213, 209, 211, 003
Scan # 48267 15-00-099-A

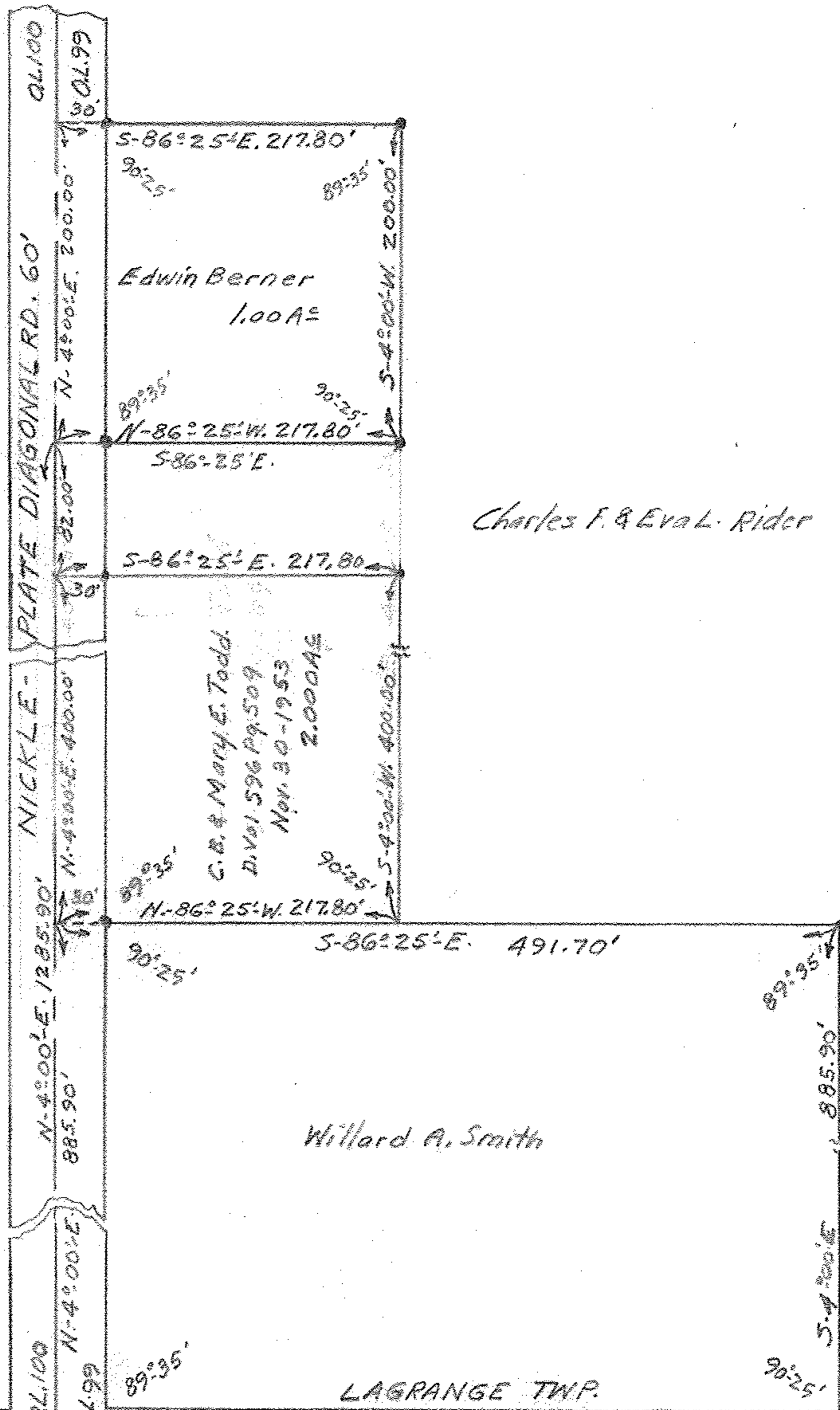

Charles F. & Eva L. Rider

Willard A. Smith



WEBSTER ROAD

PENFIELD TWP

MAP OF SURVEY FOR
 Edwin Berner
 OL. 99 LAGRANGE TOWNSHIP
 LORAIN COUNTY OHIO
 SCALE 1"=100' Feb. 22-1956
 C. E. Performed Registered Surveyor.