

Charles F. & Eva L. Rider

N-86°25'W. 435.60'

200.00'

Richard & Ivory Sparks.  
4.000 AC

15-00-099-B Section 9  
15-00-099-101-019, 180, 183, (-197)

Dwight L. & Cora Meadows  
D. Vol. PG

Westwood J. & Eleanor Mae  
Minkle  
D. Vol. 1.578 PG. 464  
Aug 18-1953

Arthur John & Mary Louise  
Miller  
D. Vol. 578 PG. 273  
July 24-1953

Richard & Ivory Sparks.  
D. Vol. 587 PG. 411  
Aug 25-1953

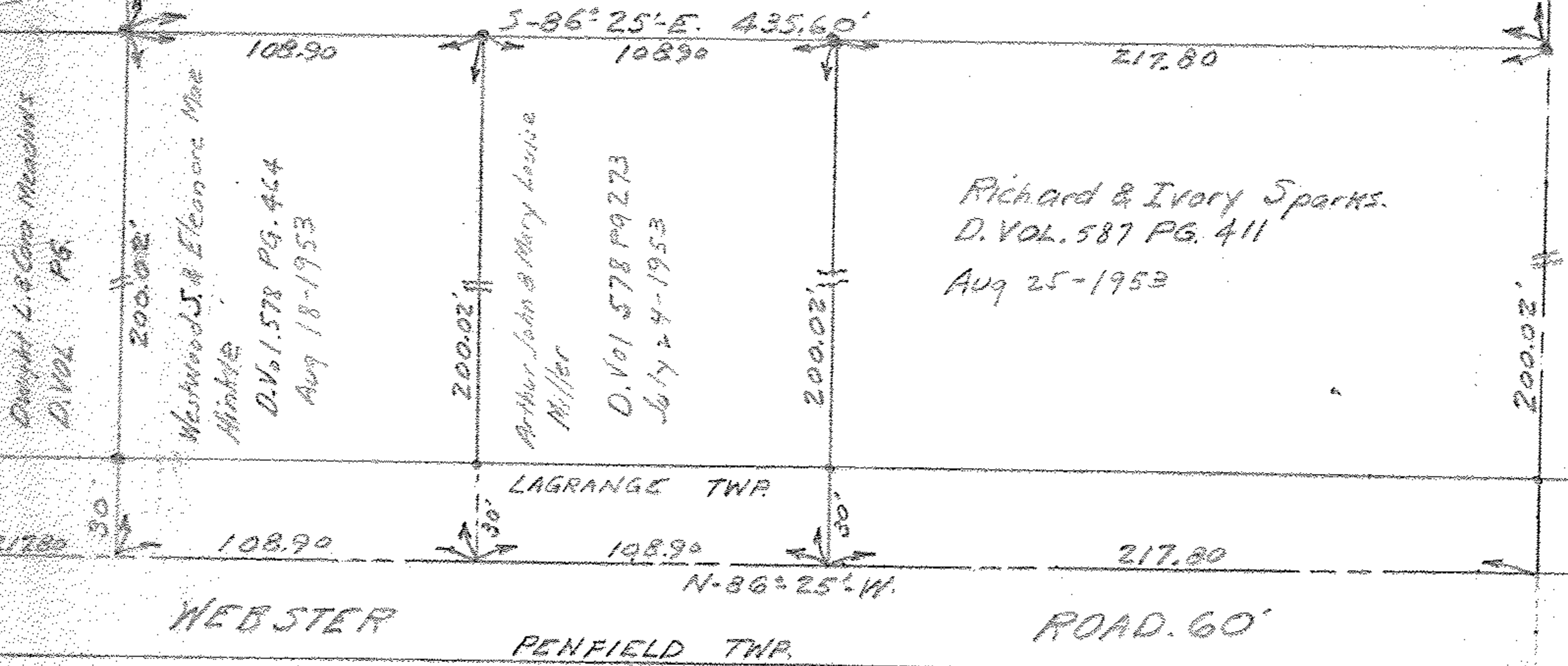

WEBSTER ROAD. 60' PENFIELD TWP. N-86°25'W.

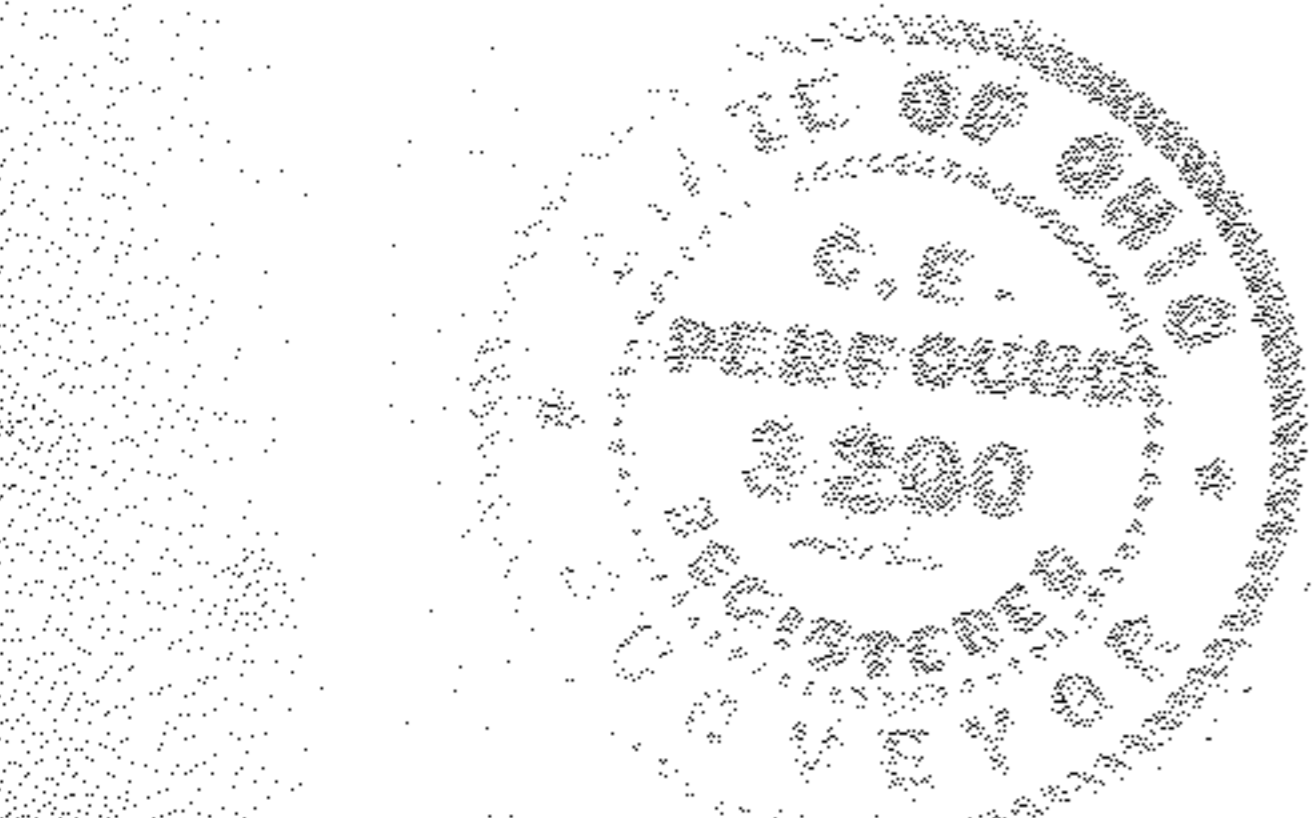

MAP OF SURVEY FOR  
 RICHARD & IVORY SPARKS  
 Q.L. 99 LAGRANGE TWP. LORAIN CO. OHIO  
 SCALE 1" = 60'  
 OCT. 10-1954  
 C.E. Perfound Registered Surveyor

400.04' N-4°21'E. 400.04'  
 66.99  
 56.70  
 200.02'  
 200.02'