

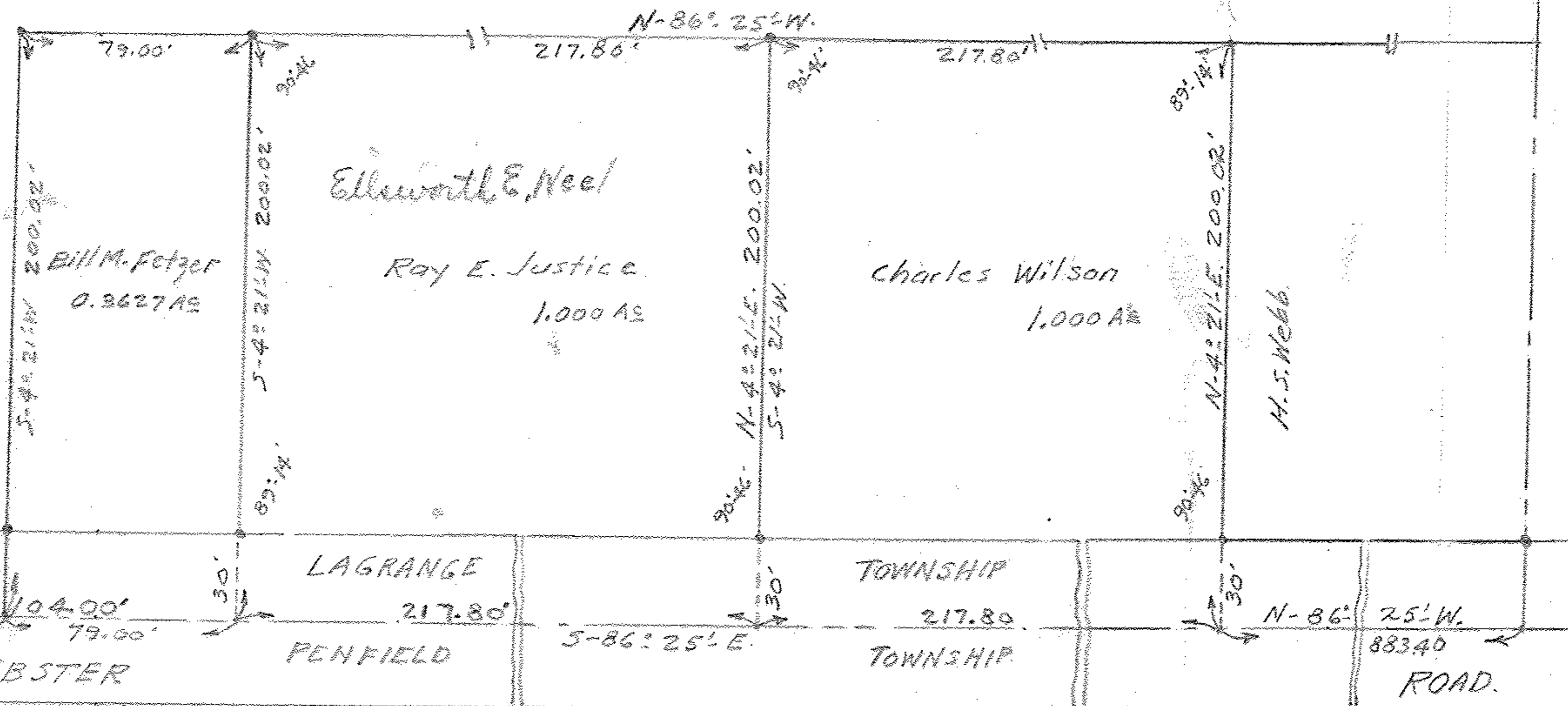

Charles F. & Eva L. Rider

Garland & Bernice McCoy 6.00 AS



(5W)
 MAP OF SURVEY FOR
 Charles Wilson & Ray E. Justice
 O.L. 99 LAGRANGE TOWNSHIP
 LORAIN COUNTY OHIO
 SCALE 1" = 60' AUGUST 17-1953
 C.E. Penfound Registered Surveyor.