

#22708

APPROVED  
 LORAIN CO.  
 MAP DEPT.  
 DATE 11-23-98  
 PAGE 15-F  
 BY T. Dill  
 22708



SCALE: 1" = 300'  
 DATE: 10/12/98  
 G. & B. JOB NO.: 079857

# PLAT OF SURVEY FOR GEORGE D. DOOLEY

SITUATED IN THE TOWNSHIP OF LAGRANGE,  
 COUNTY OF LORAIN, STATE OF OHIO AND  
 BEING KNOWN AS A PART OF ORIGINAL  
 LOT NO. 96, TRACT 8.

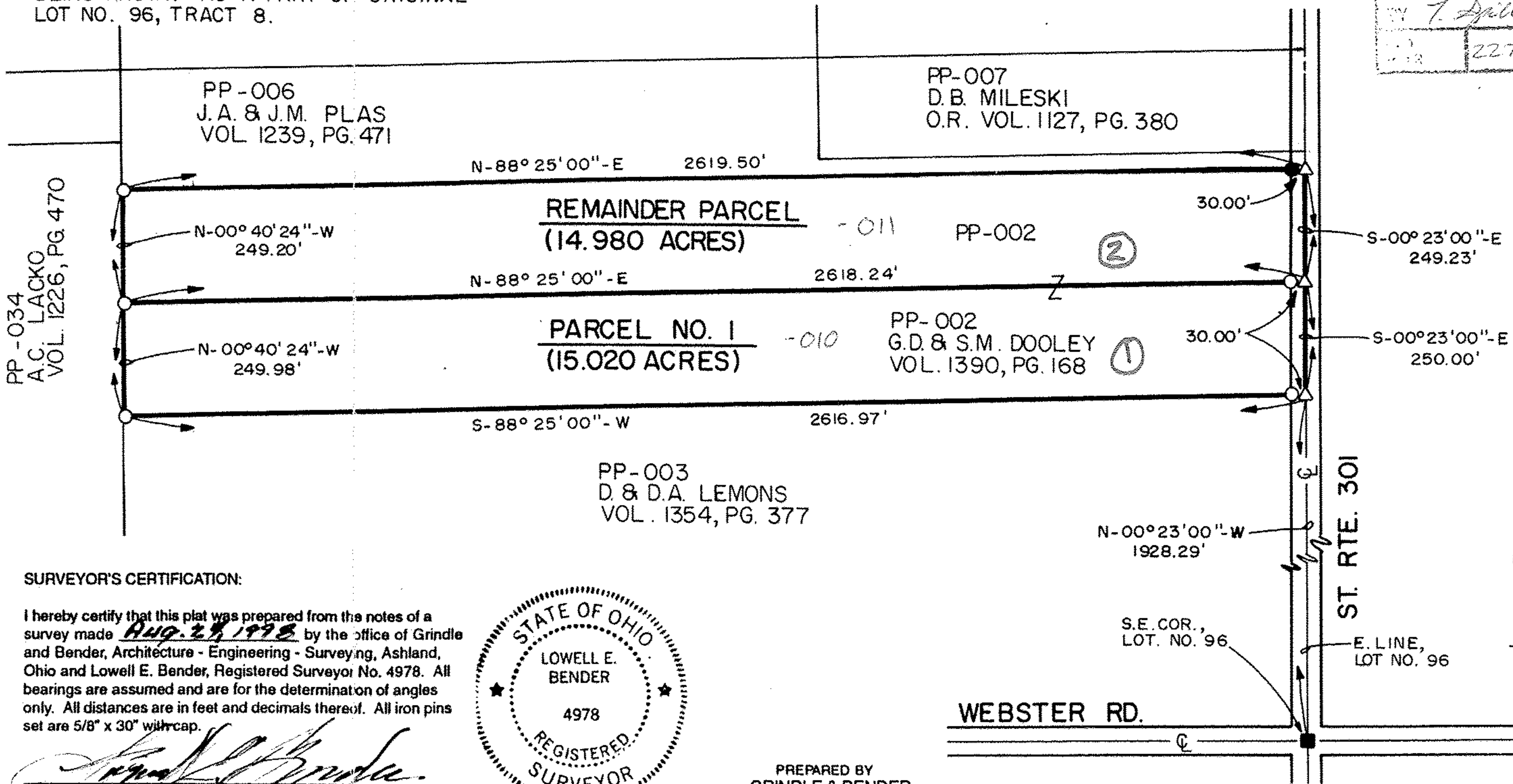

PP-034  
 A.C. LACKO  
 VOL. 1226, PG. 470

- LEGEND**
- = 5/8" X 30" IRON PIN W/CAP SET
  - = IRON PIN FOUND AND ACCEPTED
  - △ = RAILROAD SPIKE SET
  - = MONUMENT BOX W/PIN FOUND AND ACCEPTED
  - PP = PERMANENT PARCEL

**PERTINENT DOCUMENTS**  
 DEEDS AS SHOWN

**SURVEYOR'S CERTIFICATION:**

I hereby certify that this plat was prepared from the notes of a survey made Aug. 28, 1998 by the office of Grindle and Bender, Architecture - Engineering - Surveying, Ashland, Ohio and Lowell E. Bender, Registered Surveyor No. 4978. All bearings are assumed and are for the determination of angles only. All distances are in feet and decimals thereof. All iron pins set are 5/8" x 30" with cap.

*Lowell E. Bender*  
 Lowell E. Bender  
 Registered Surveyor No. 4978

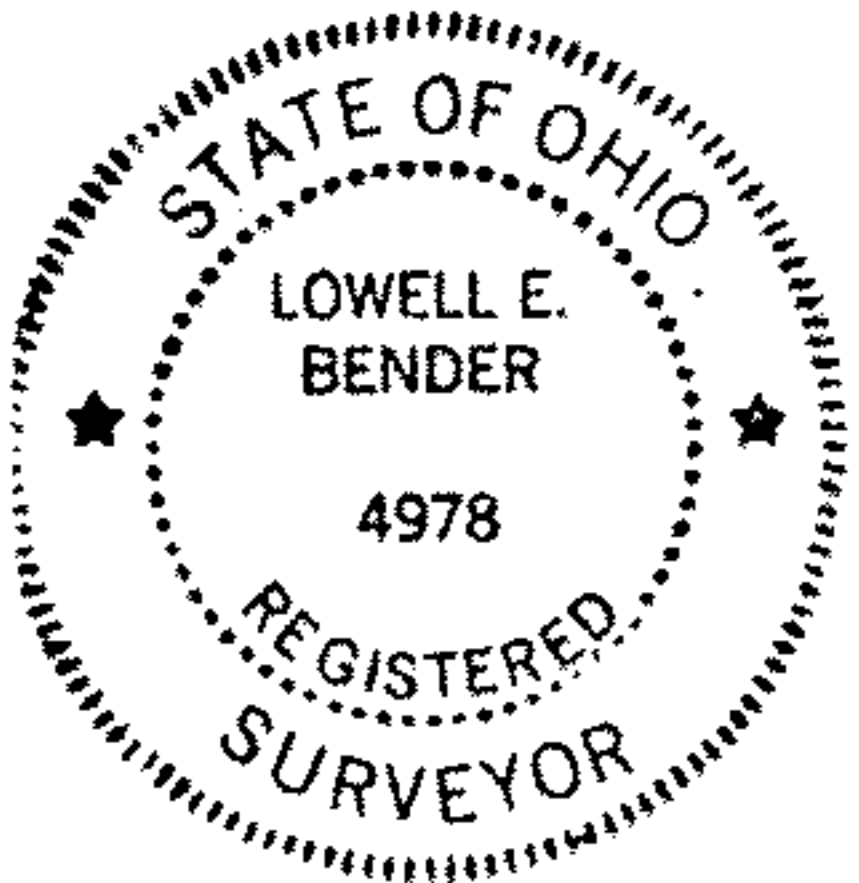

PREPARED BY  
 GRINDLE & BENDER  
 ARCHITECTURE - ENGINEERING - SURVEYING  
 ASHLAND, OHIO