

15-00-095-000-024

2037

15-G

DOUGLAS M. & ROSE MARY NICHOLS
D.V. 613 P. 444

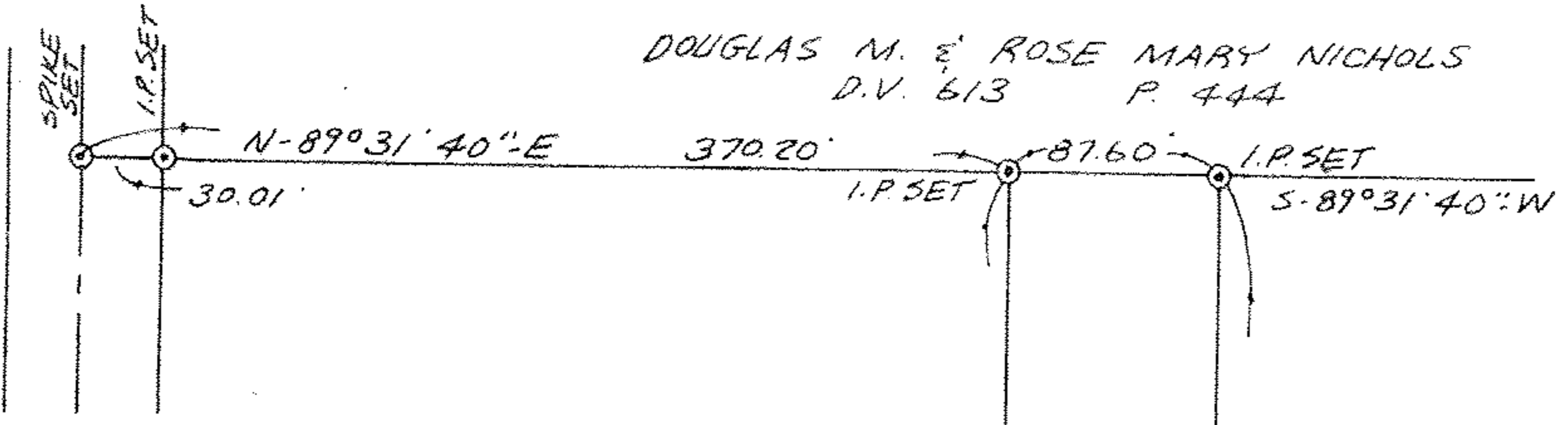

SURVEY MAP

PART OF LAGRANGE TOWNSHIP
 ORIGINAL LOT NO. 95
 TOWNSHIP OF LAGRANGE
 COUNTY OF LORAIN
 STATE OF OHIO

(PREPARED FROM EXISTING SURVEY
 MAP BY GARY E. PENFOUND
 REG. SURVEYOR NO. 4457
 DATED SEPT. 1972)

MAP PREPARED BY:
KS ASSOCIATES INC.
 ENGINEERS SURVEYORS

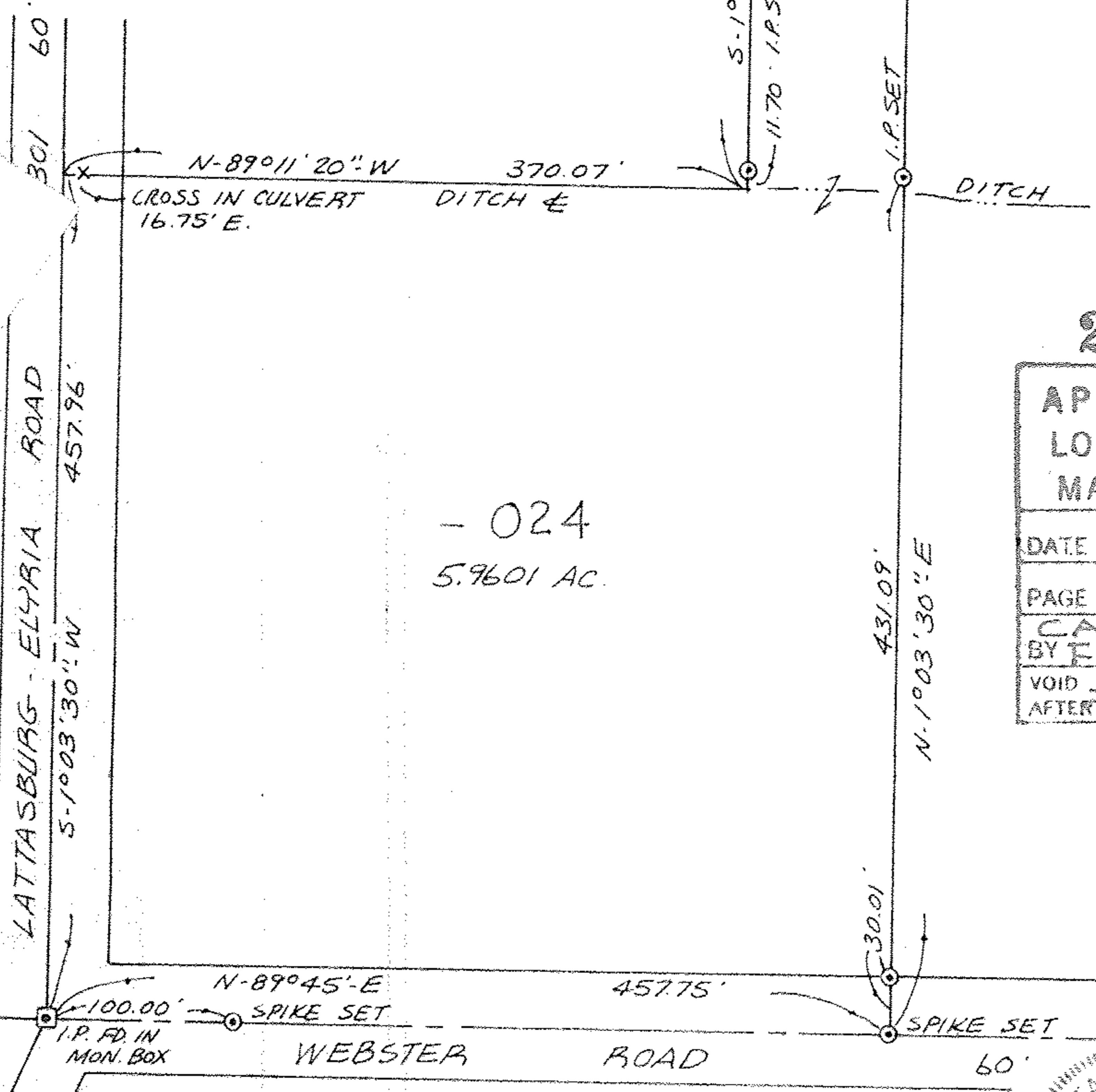
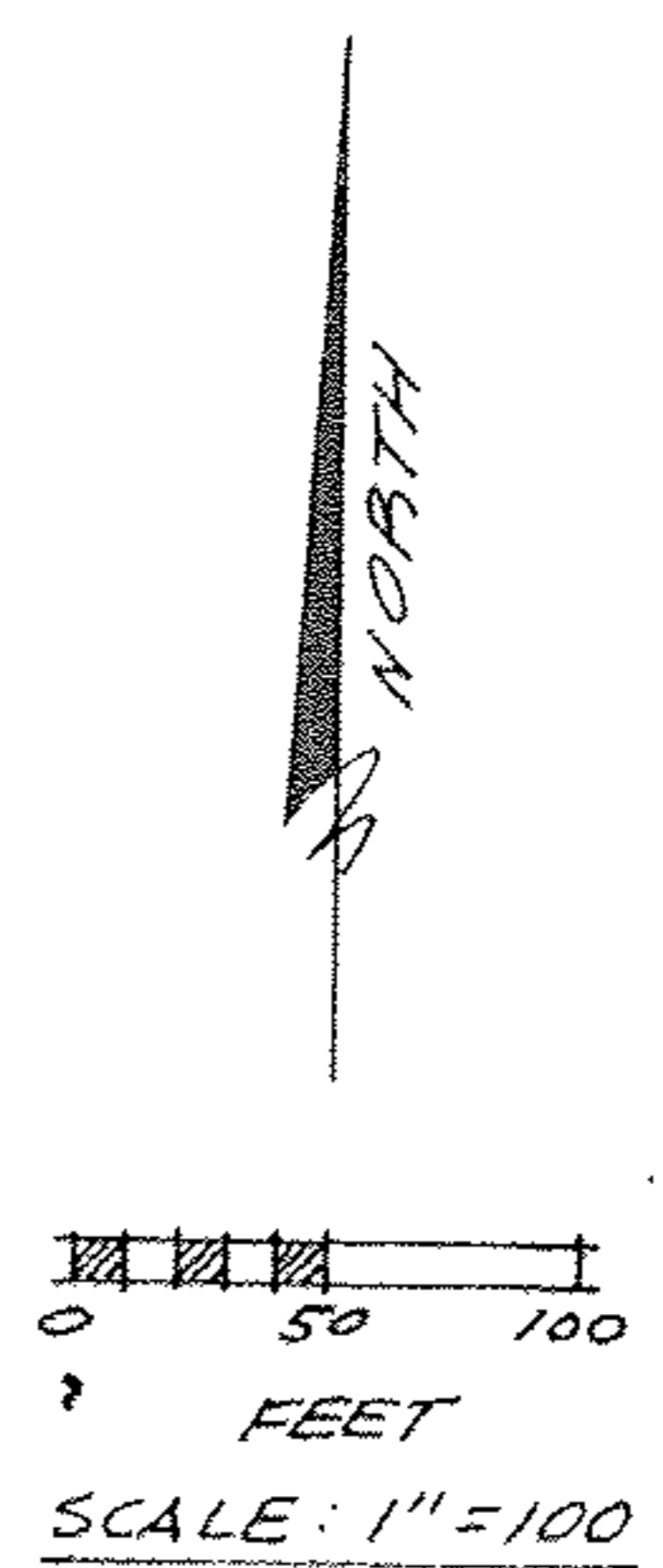

- 024
 5.9601 AC.

20037

APPROVED
LORAIN CO.
MAP DEPT.
DATE 8-7-92
PAGE 15-G
CAROLYN BY FRANCIS
VOID AFTER # 20037

David J. Elwell
 REG. SURV. NO. 6333

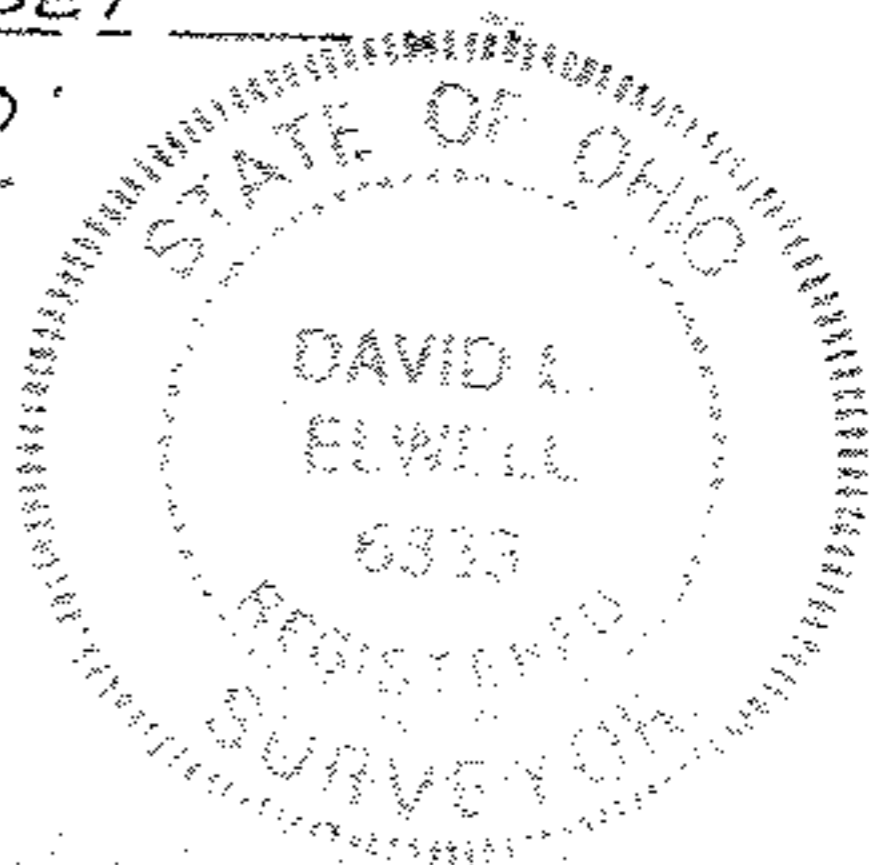

92-284

Scan #48255 15-00-095-000-024