

15-9 15.00.095-000.007
Scan # 48254

Douglas M. & Rose Mary Nichols
D. Vol. 613 Pg. 444

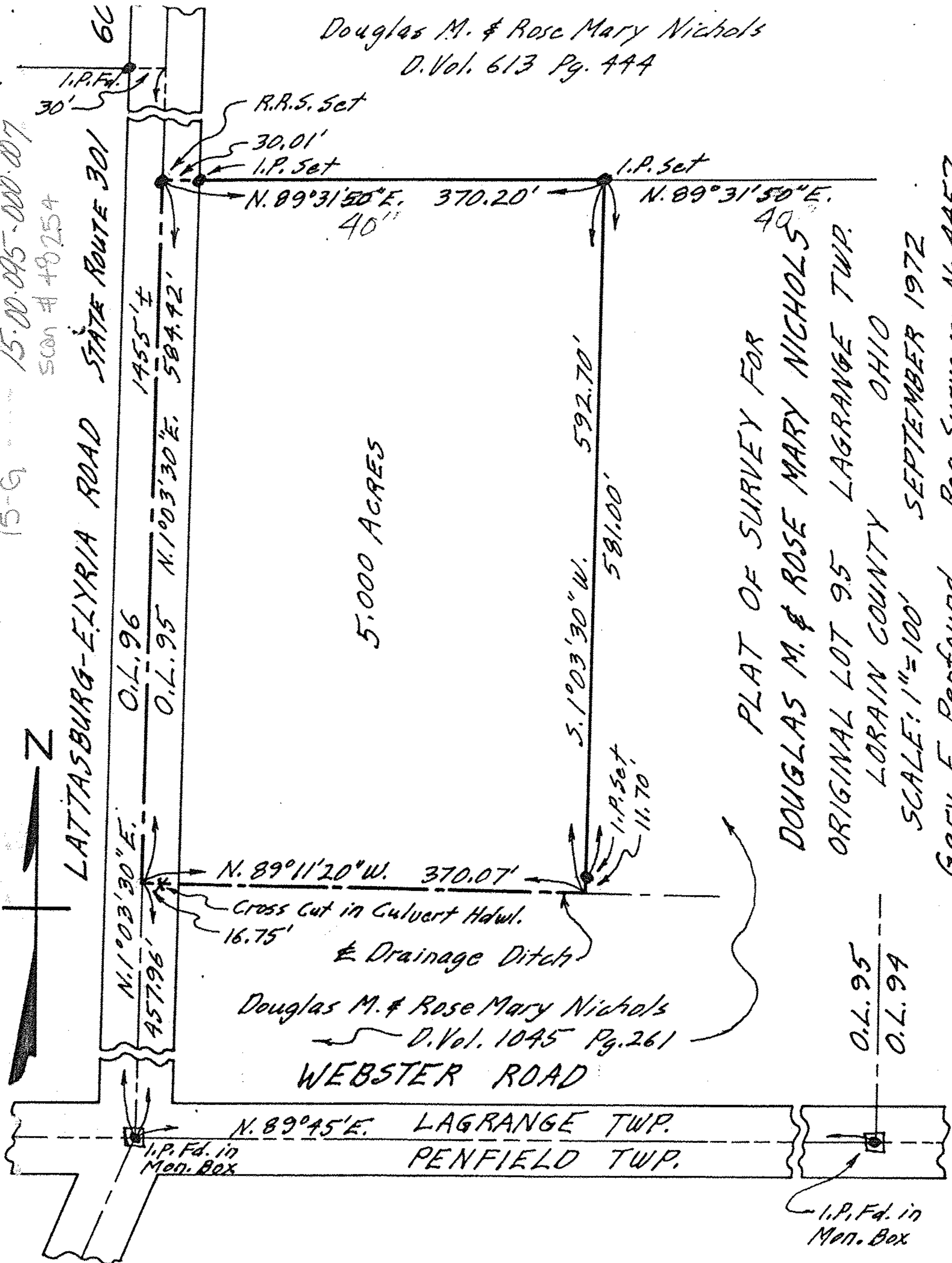

5.000 ACRES

PLAT OF SURVEY FOR
DOUGLAS M. & ROSE MARY NICHOLS
ORIGINAL LOT 95 LAGRANGE TWP.
LORAIN COUNTY OHIO
SCALE: 1"=100' SEPTEMBER 1972
Gary E. Penfound Reg. Surveyor No. 4457

Douglas M. & Rose Mary Nichols
D. Vol. 1045 Pg. 261
WEBSTER ROAD

O.L. 95
O.L. 9A