

PLAT OF BOUNDARY SURVEY
FLORENCE BEHNER
 PART OF ORIGINAL LOT 93, LAGRANGE TOWNSHIP,
 LORAIN COUNTY, OHIO

-017
 G. & P. DUPLAGA
 O.R. 623 PG. 766
 39.350 acres

No 01197
 APPROVED
 LORAIN CO.
 MGR. DEPT
 DATE 9-4-02
 PAGE 15-H
 BY JHATfield
 # 02-01197



BEARINGS
 ARE
 ASSUMED.
 ERROR OF CLOSURE IS
 LESS THAN 1:10,000.
 ALL REFERENCES
 SET AT 30.00'

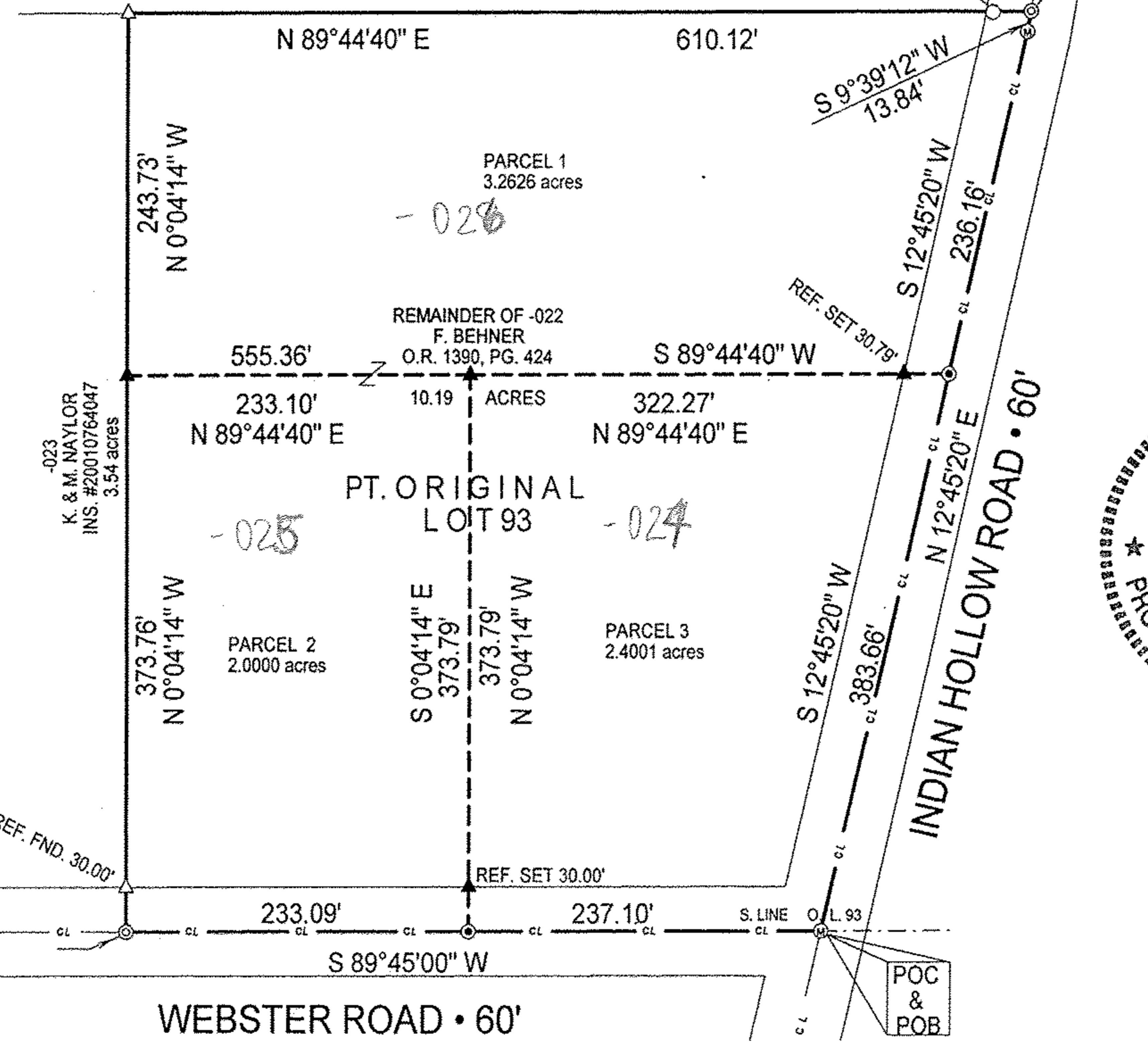

Legend

- Iron Pipe Found
- △ Iron Pin Found
- ⊙ Magnetic PK Spike Found
- Ⓜ Iron Pin In Monument Box Found
- ⊕ Magnetic PK Spike Set
- ▲ 5/8" Iron Pin Set with Cap Stamped "Kelser 7871"



DATE:	09/04/01
JOB NO.:	01-3386
LAUNDON • SIMON • KELSER & ASSOC., INC.	
PROFESSIONAL LAND SURVEYORS	
110 MIDDLE AVE. • ELYRIA, OHIO • 44035	
PHONE (440) 322-7625	
	RLS #7871