

15.00-085-000-003

Hazel A. Myers
D. Vol. 320 Pg. 100 June 2-1942
1079.62' N.W. Cor. Rd No 2 To Road.
S-88°-35'-W.

15.00-085-000-010, 011, 15-F. Scale: 48246

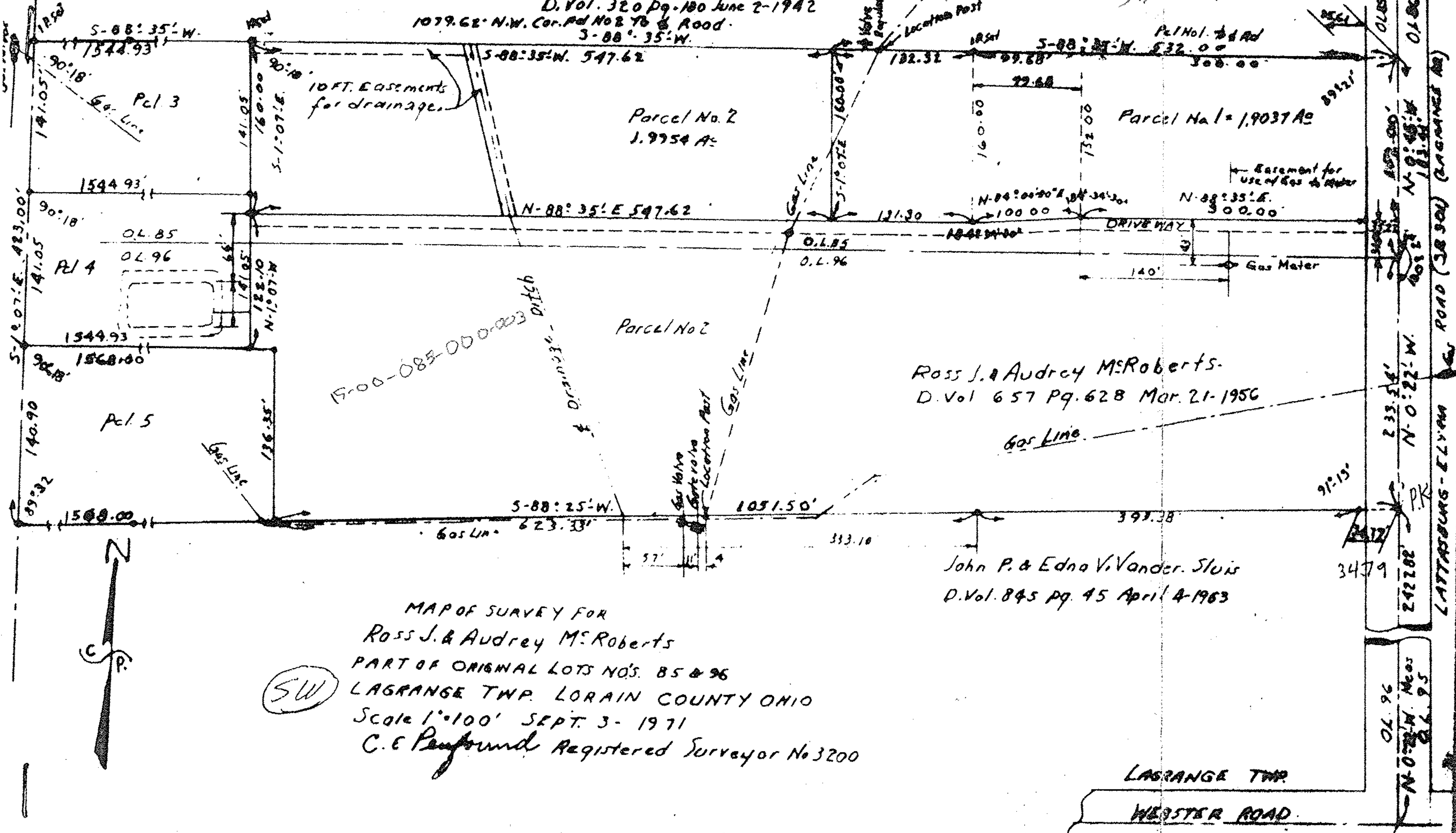

MAP OF SURVEY FOR
 Ross J. & Audrey M. Roberts
 PART OF ORIGINAL LOTS NOS. 85 & 96
 LAGRANGE TWP. LORAIN COUNTY OHIO
 Scale 1"=100' SEPT. 3-1971
 C.E. Penfound Registered Surveyor No 3200

SW



LAGRANGE TWP.
WESTER ROAD

OL. 96
N-0°-22'-W. Meas
O.L. 95

LATTASBURG - ELYAN ROAD (38.90') (LAGRANGE RD)