

PLAT OF BOUNDARY SURVEY
JAMES DENHAM
 PART OF ORIGINAL LOT 81
 LAGRANGE TOWNSHIP, LORAIN COUNTY, OHIO

Scan # 43245
 15.0.081.000.012.013
 Parent 012

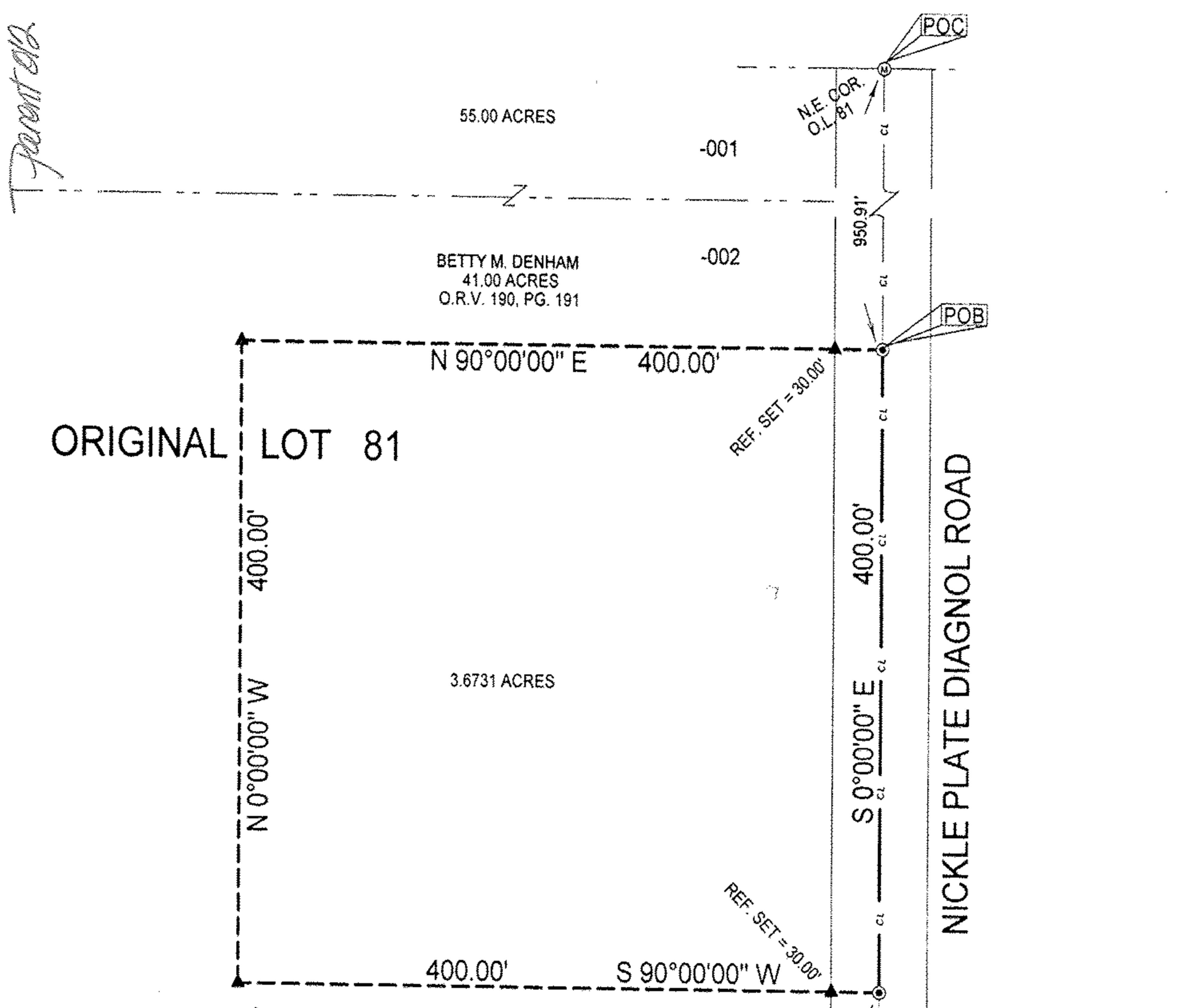

ERROR OF CLOSURE IS
 LESS THAN 1:10,000.

BEARINGS
 ARE
 ASSUMED.

SCALE 1"=100'



DATE:	11/9/00
JOB NO.:	003297



NICKLE PLATE DIAGONAL ROAD

00647

1267.87

APPROVED
 LORAIN CO.
 MAP DEPT

DATE 1-17-01

PAGE 15-E

BY JHATFIELD

01-00647

- Legend**
- (M) Iron Pin In Monument Box Found
 - Magnetic PK Spike Set
 - ▲ Iron Pin Set

LAUNDON • SIMON • KELSER & ASSOC., INC.
 PROFESSIONAL LAND SURVEYORS
 110 MIDDLE AVE. • ELYRIA, OHIO • 44035
 PHONE (440) 322-7625

Alex Kelsler
 Alex Kelsler RLS #7871