

LOT SPLIT - P.P. # 15-00-081-000-006  
STATE OF OHIO  
COUNTY OF LORAIN  
LAGRANGE TOWNSHIP  
PART OF ORIGINAL LOT NO. 81

#21874

APPROVED  
LORAIN CO.  
MAP DEPT.  
DATE 8-10-96  
PAGE 15-E  
R.T. McMain  
21874

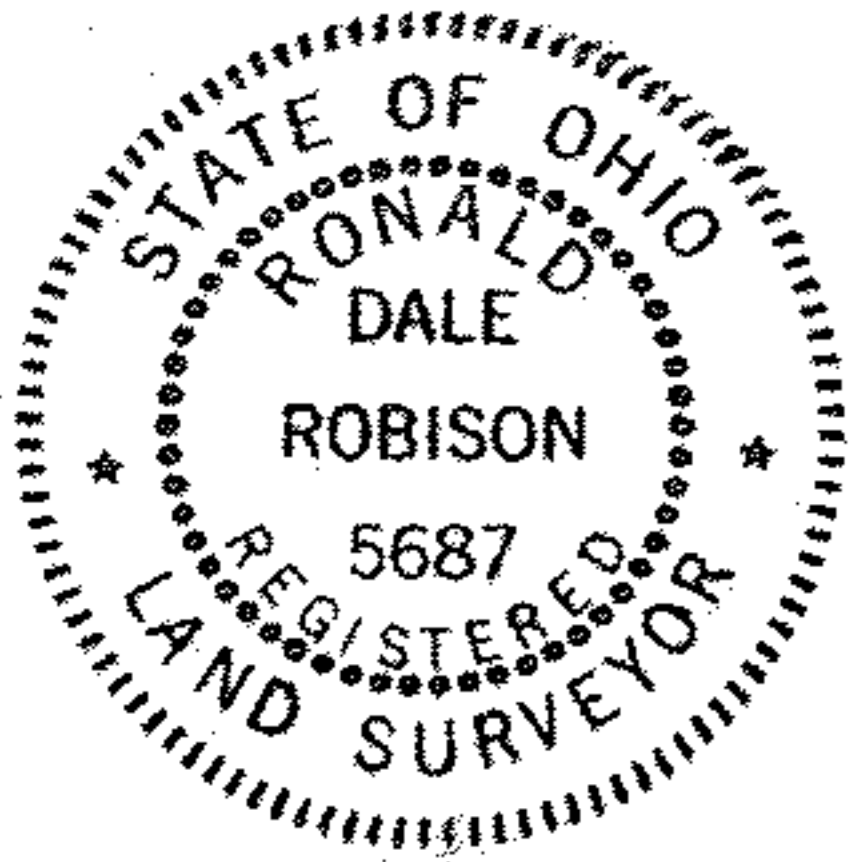
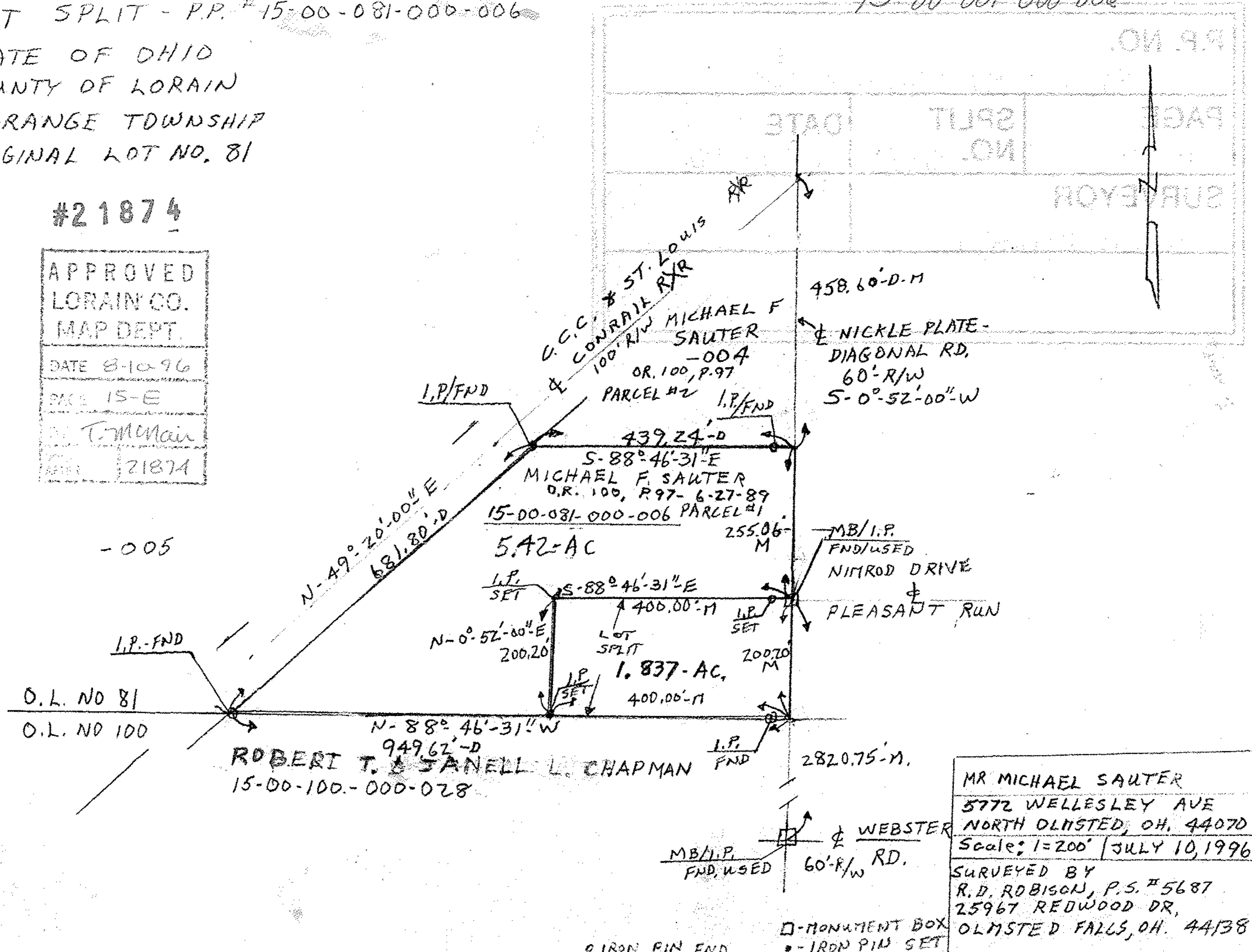

MR MICHAEL SAUTER  
5772 WELLESLEY AVE  
NORTH OLINSTEAD, OH, 44070  
Scale: 1=200' | JULY 10, 1996  
SURVEYED BY  
R.D. ROBISON, P.S. #5687  
25967 REDWOOD DR,  
OLMSTED FALLS, OH. 44138

□ - MONUMENT BOX  
• - IRON PIN SET